

Housing Connect's School Resource Guide

Jordan School District- Junior High (Middle School)

Table of Contents

Section One: Introduction.....	Page 2
Section Two: Determining Boundaries.....	Page 3
A. Find your School District.....	Page 3
B. Find your School.....	Page 5
Section Three: Enrollment.....	Page 11
A. Enrolling a returning student.....	Page 14
B. Open enrollment Permits.....	Page 15
Section Four: Resources.....	Page 17
A. Immunization Exemption.....	Page 17
B. Free and Reduced Lunch.....	Page 17
C. Transportation.....	Page 17
D. Fees and Waivers.....	Page 18
E. Special Education.....	Page 19
F. Before and After School.....	Page 20
Appendix: School Contact Information.....	Page 21
A. School Counselors and Social Workers.....	Page 23

Section 1: Introduction

Navigating new places and unfamiliar systems can be difficult and stressful. Housing Connect understands that you want what's best for your family. We know that education provides a strong foundation for present and future opportunities. Education plays a vital role in children's development so it is important that you as the parent, have the tools you need to support your children on their educational journey. This packet is designed to help you navigate the middle school system through the School District.

If you have questions or need assistance on anything in this packet, feel free to reach out to the Youth and Family Services Manager at 801-882-5582 or cmeyers@housingconnect.org.

Section 2: Determining Boundaries

If you are new to an area or your child is just entering the school system, you may be unsure of which school they are supposed to attend. The steps below will help you determine which

school district your family lives in and the schools that are assigned to those boundaries. Once you have determined your boundaries, you can decide if you want to enroll your child at their “home” school or get a permit for them to attend a school outside of those boundaries. Find information on special permits on page 14

Find your school district:

1. Go to: <https://nces.ed.gov/ccd/districtsearch/>

2. Click on the words “School & District Navigator”

IES NCES National Center for Education Statistics

Search for Public School Districts

District Information

District Name: NCES District ID: SEARCH TIP: If you are having difficulty finding your school, try only entering the city, state, and/or a key word in the name.

Street Address: City: (lookup)

State: - Any State - Zip Code: Distance: Miles from Zip

County: (lookup) Phone #: Search Clear

Additional Characteristics

District Types:

- ☒ regular ☒ component ☒ supervisory union ☒ regional
- ☒ state ☒ federal ☒ charter ☒ other

Number of Students: or more Number of Schools: or more

SEARCH TIP: Use the additional characteristics fields in conjunction with any of the District Information. Additional Characteristics should not be used if you have already entered the name of a school district.

Source: CCD public school district data for the 2019-2020, 2020-2021 school years

IES NCES National Center for Education Statistics

Explore the Institute of Education Sciences

- IES
- Home
- About

IES Centers

- NCEE
- NCER

IES Policies and Standards

- ED Data Inventory
- IES Diversity Statement
- NCES Statistical Standards

Additional Resources

- ERIC
- Sitemap
- Organizational Chart

3. On the “Let’s get started tab click on the left green button labeled “Districts”

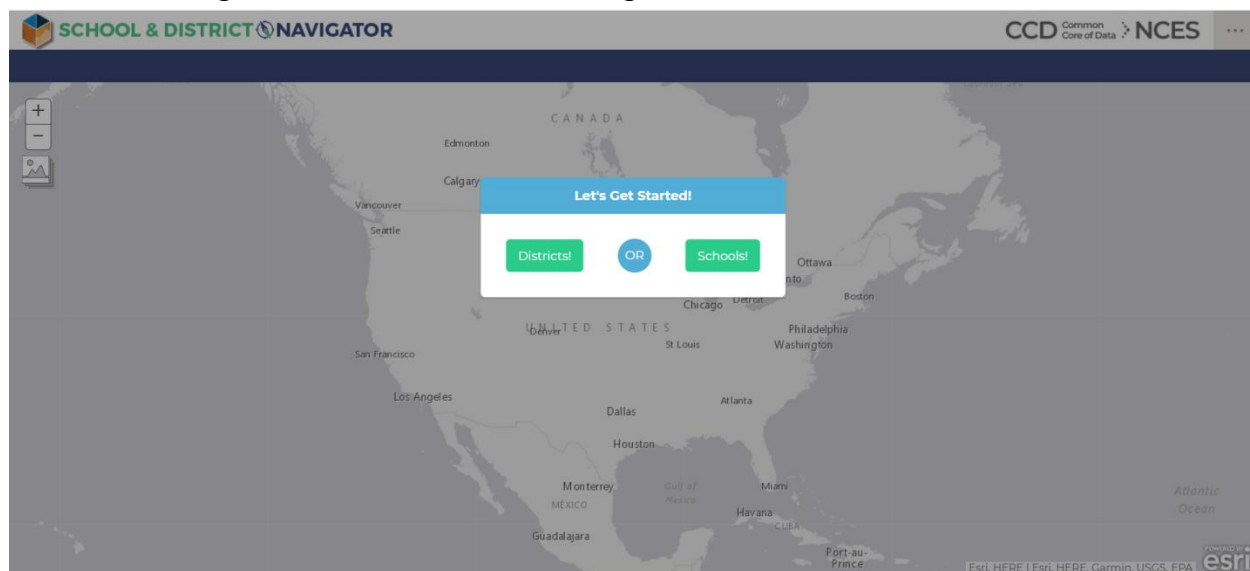

4. In the search bar, type in your home address and press the search button. (The search button is marked with a magnifying glass)

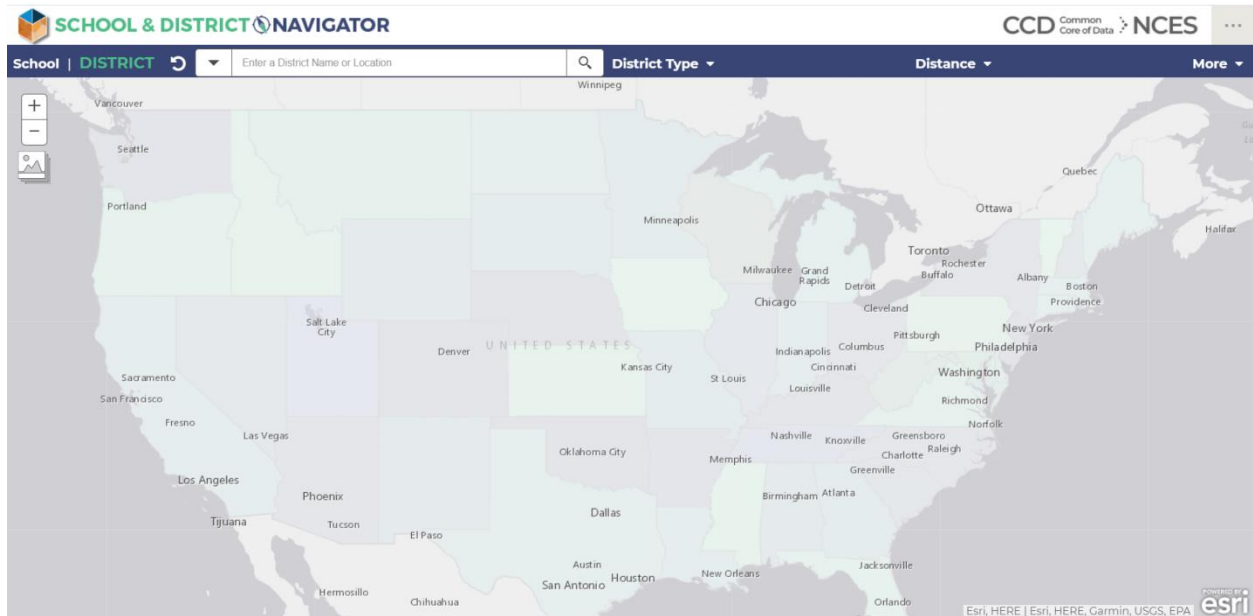

5. A box should appear on the right identifying which school district you live in.

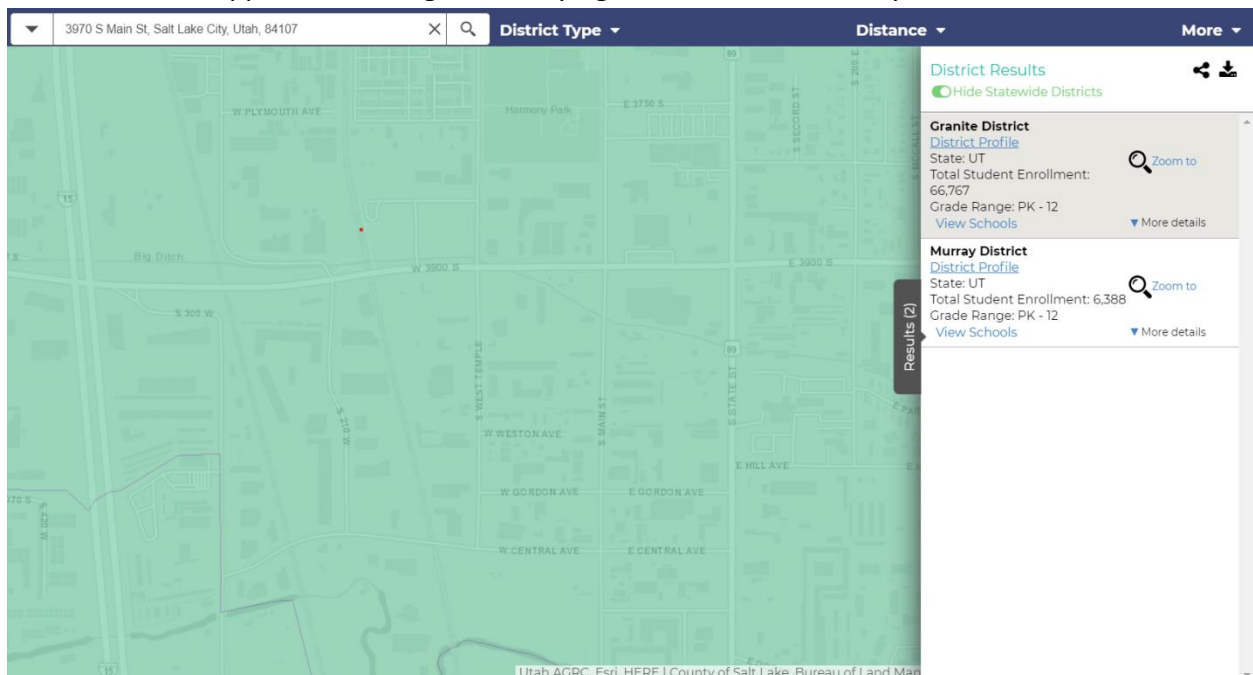

Sometimes, the website may pull up more than one eligible district, if this happens going to the potential districts websites and utilizing their school search tools is the best option.

Finding your school

In order to find out which school boundaries you live in open any internet browser and go to:

<https://jordandistrict.org/>

Move your cursor over to where it says “Parents and Students”; this will bring down a drop down menu.

Click where it says “Boundaries and Bus Stops”.

After clicking on this section, your screen should look similar to this.

From here you will want to scroll down until you reach the spot labeled “Bus Stop and Address Query”. From there you should click where it says “Find your School Boundary and Bus Stop”. This is highlighted in yellow in the picture below.

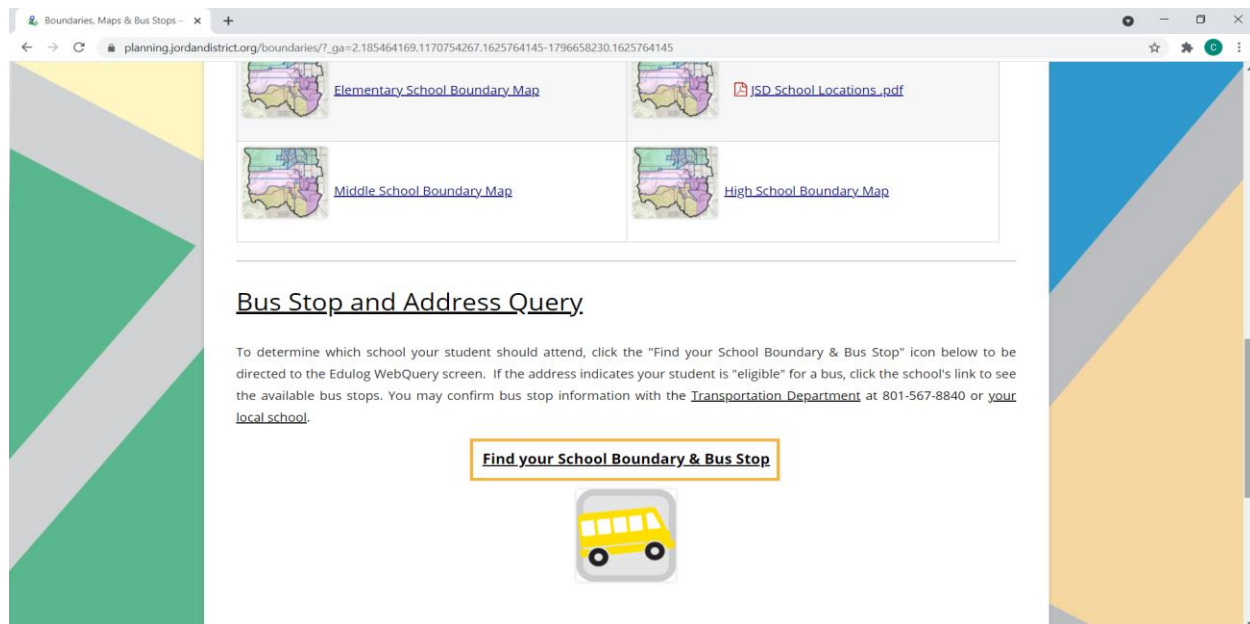

After clicking there, you should be greeted with this screen. From this screen you can narrow the scope of your search by grade, which will simplify the results if you only have one child attending school. However, if you have multiple children who will be attending different grades it is best to leave it set to search for all grades.

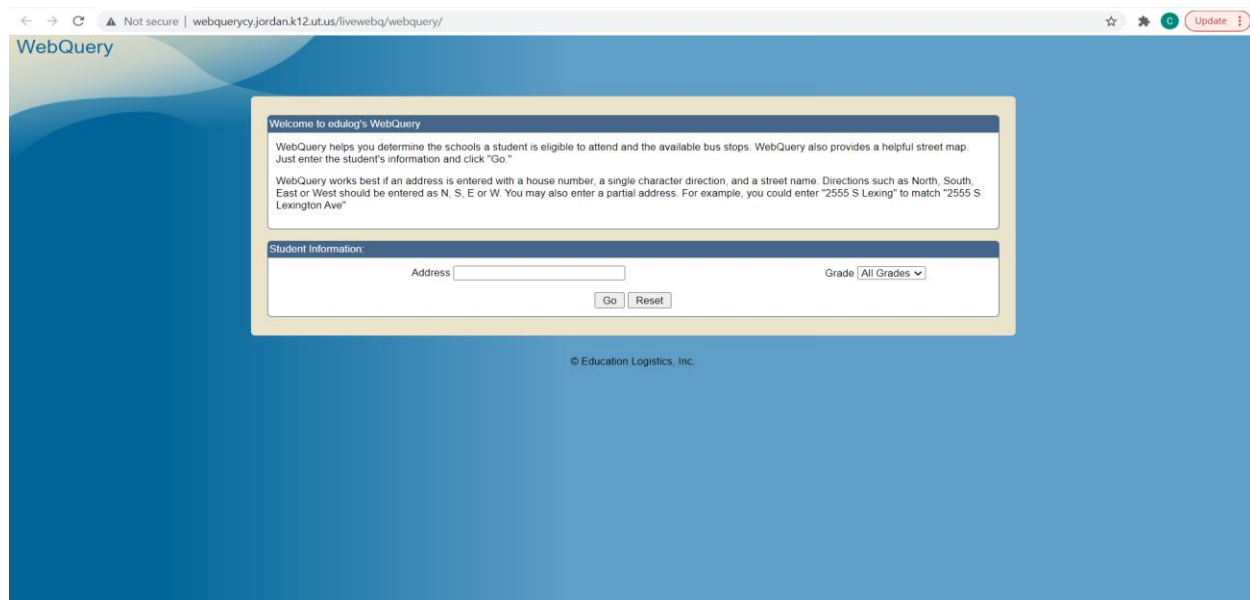

From there enter your street address, there is no need to include the zip code. After you have entered your address click go.

WebQuery

Welcome to edulog's WebQuery

WebQuery helps you determine the schools a student is eligible to attend and the available bus stops. WebQuery also provides a helpful street map. Just enter the student's information and click "Go."

WebQuery works best if an address is entered with a house number, a single character direction, and a street name. Directions such as North, South, East or West should be entered as N, S, E or W. You may also enter a partial address. For example, you could enter "2555 S Lexing" to match "2555 S Lexington Ave"

Student information

Address

Grade

© Education Logistics, Inc.

If your address is within the District's boundaries a table will come up with the school boundaries you live in.

WebQuery

webquerycy.jordank12.ut.us/livewebq/webquery/WebQueryRequestController?address=11939+S+3085+W&grade=ALL_GRADES&program=&action=1

User Information

Address:

Grade: [Edit User Information](#)

Select a School

School Name	Eligibility Description	Grades
OQUIRRH HILLS MIDDLE	Within walk distance of school	07 08 09
RIVERTON HIGH	Within walk distance of school	10 11 12 P3 P4
ROSE CREEK ELEMENTARY	Eligible	01 02 03 04 05 06 21 KA KP P2 P3 P4 PSA PSP

© Education Logistics, Inc.

The first column (left) identifies by name which school boundaries you live in. It lists the middle school first, then the high school, and concludes with the elementary school. The middle column lets you know if you are eligible to use the school bus as a means of transportation. The third column (the rightmost column) lists which grades each school serves.

If any of the school's names are blue, it means that you are eligible to use the bus system. If you click on the school's name a table will show up listing nearby bus stops, the time the bus arrives there and what days of the week the bus stops there.

School Name	Eligibility Description	Grades
OQUIRRH HILLS MIDDLE	Within walk distance of school	07 08 09
RIVERTON HIGH	Within walk distance of school	10 11 12 P3 P4
ROSE CREEK ELEMENTARY	Eligible	01 02 03 04 05 06 21 KA KP P2 P3 P4 PSA PSP

Number	Stop Time	Stop Description	Distance To Stop	Bus Number	Route Number	School Bell Time	Frequency
1	08:31 AM	KINGS CROSSING WY (2980 W) & 11925 S	0.11 mi.	1610	1610	09:00 AM	MTWU---
2	08:31 AM	KINGS CROSSING WY (2980 W) & 11925 S	0.11 mi.	1610	1610	09:00 AM	---F--
3	12:00 PM	3085 W & KINGS FARM WY (12040 S)	0.13 mi.	1624	1624	11:40 AM	MTWU---
4	12:01 PM	3085 W & KINGS FARM WY (12040 S)	0.13 mi.	1624	1624	11:40 AM	---F--
5	12:27 PM	KINGS CROSSING WY (2980 W) & 11925 S	0.11 mi.	1053	1053	12:55 PM	MTWU---
6	12:27 PM	KINGS CROSSING WY (2980 W) & 11925 S	0.11 mi.	1053	1053	12:55 PM	---F--
7	03:55 PM	KINGS CROSSING WY (2980 W) & 11925 S	0.11 mi.	1610	1610	03:35 PM	---F--
8	03:55 PM	KINGS CROSSING WY (2980 W) & 11925 S	0.11 mi.	1610	1610	03:35 PM	MTWU---

To help you determine if you would like your child to attend their “home” School, check out www.greatschools.org.

From this website, you can input your address and see the schools closest to you by rating. The rating a school receives is the summary of the calculation of four ratings designed to show different areas of school success: student or academic progress, college readiness, equality and

test scores. Student progress measures whether students are improving over time on an individual level and academic progress measures whether the school is improving as a whole using school level data. College readiness measures how well high schools are preparing their students for success in college and careers. The rating is based on high school graduation rates, SAT and ACT performance and advanced course information. The Equity Rating is designed to measure how well a school serves the academic development of disadvantaged students and is measured by progress gaps between disadvantaged students and non-disadvantaged students, how disadvantaged students are performing based on student progress, academic progress and college and career readiness. The testing score measures academic proficiency using state test scores across grades and subjects. Together the ratings make up a score from 1-10 (1 being the lowest and 10 the highest).

Section 3: Enrollment

Now that you have decided which school you would like your child to attend, it is time to enroll them. First, go to <https://jordandistrict.org/>

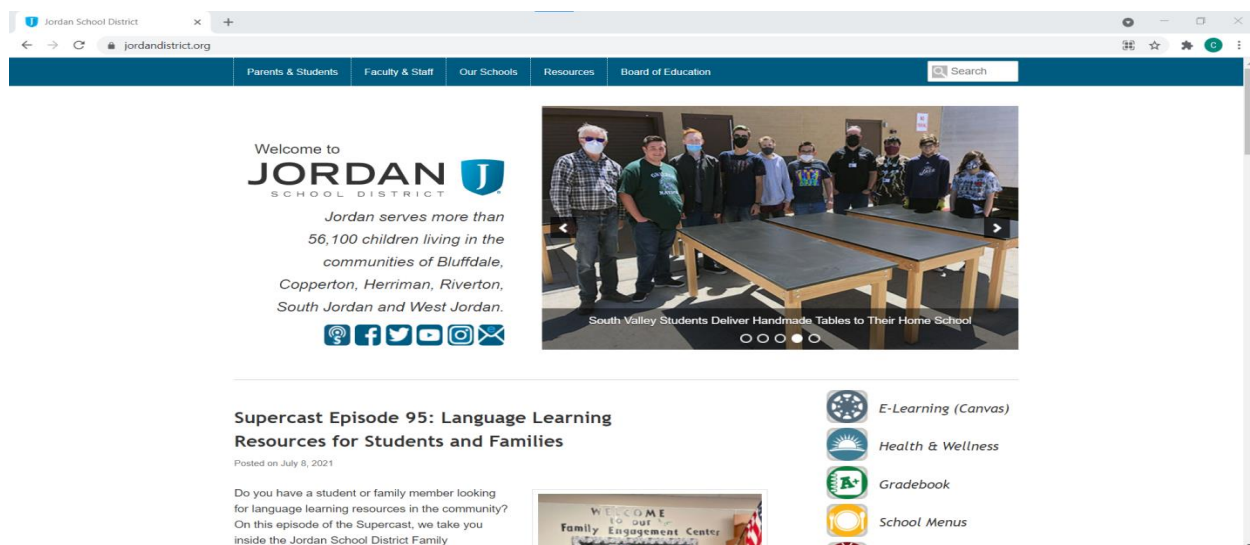

Next, move your cursor over to where it says “Parents and Students”; this will bring down a drop down menu.

Jordan School District

jordandistrict.org

Parents & Students | Faculty & Staff | Our Schools | Resources | Board of Education

Boundaries & Bus Stops
Calendars
Canvas Access
Family Access (Skyward)
General Information
Program Information
Registration & Enrollment
Student Data Privacy

Jordan School District
Serves more than 10,000 students living in the communities of Bluffdale, Riverton, and West Jordan.

Facebook | Twitter | YouTube | Instagram | Email

Supercast Episode 92: The Story of Eastlake Kindness Challenge Changing Lives

Supercast Episode 95: Language Learning Resources for Students and Families
Posted on July 8, 2021

Do you have a student or family member looking for language learning resources in the community? On this episode of the Supercast, we take you inside the Jordan School District Family

E-Learning (Canvas)
Health & Wellness
Gradebook
School Menus

WELCOME to our Family Engagement Center

https://jordandistrict.org/parents-students/

Click where it says “Registration & Enrollment”.

Jordan School District

jordandistrict.org

Parents & Students | Faculty & Staff | Our Schools | Resources | Board of Education

Boundaries & Bus Stops
Calendars
Canvas Access
Family Access (Skyward)
General Information
Program Information
Registration & Enrollment
Student Data Privacy

Jordan School District
Serves more than 10,000 students living in the communities of Bluffdale, Riverton, and West Jordan.

Facebook | Twitter | YouTube | Instagram | Email

Supercast Episode 92: The Story of Eastlake Kindness Challenge Changing Lives

Supercast Episode 95: Language Learning Resources for Students and Families
Posted on July 8, 2021

Do you have a student or family member looking for language learning resources in the community? On this episode of the Supercast, we take you inside the Jordan School District Family

E-Learning (Canvas)
Health & Wellness
Gradebook
School Menus

WELCOME to our Family Engagement Center

https://jordandistrict.org/parents-students/

From here you will be able to enroll online via Skyline Family Access. Enrollment starts mid-July. If this is the first time you are enrolling in the Jordan school district, click where it is highlighted in yellow.

Enrollment & Registration Information – Welcome to Jordan!

You may enroll your **new** student(s) in a Jordan School District school by using our online student enrollment portal called "Skyward Family Access". Choose one of the buttons below to begin:

If computer access is unavailable, parents or guardians may also enroll their students at their [Jordan District school](#).

Temporary Account for New Student Enrollment
for parents who do not have a Skyward Family Access account.

New Student Enrollment
for parents with an existing temporary Skyward Family Access account.

If you need to have your Family Access password reset, call our help desk at 801-567-8737.

Once you have completed the online enrollment portion, please contact the school to complete the enrollment process (schools may require additional information):

- Parent/legal custodial guardian's picture identification (driver's license, state agency picture ID, or passport)
- Child's original or certified birth certificate
- [Immunizations](#)
- Child's unofficial transcripts from ALL previous schools (Grades 9-12)
- [Proof of Residency - English/Spanish](#)
- For school contact information, visit "[Our Schools](#)".

It will bring up a page that will allow you to register for an account, so that you can enroll your student online.

Jordan School District Online Enrollment Access

New Student Enrollment: Account Request

This form is the first step to enrolling your new student online. Complete it to request an account that you will use to log in to a secure Online Enrollment system.

If you already have a Skyward Family Access account, please login to Skyward Online Enrollment at <https://skystu.jordan.k12.ut.us/scripts/wsisa.dll/WSservice=wsEApplus/sfemnu01> and complete an enrollment application for your new student(s).

Enter the name of the legal parent/guardian of the student you want to enroll

* Guardian Legal First Name:

* Guardian Legal Last Name:

Guardian Legal Middle Name:

Guardian Legal Name Prefix: Guardian Legal Name Suffix:

Guardian contact information

☐ I don't have an email

* Guardian Email Address:

* Re-type Email Address:

Guardian Primary Phone Number:

Asterisk (*) denotes a required field

[Click here to submit Online Enrollment Account Request](#)

After you have completed creating your account, navigate back to: <https://planning.jordandistrict.org/enrollment/> and click where it is highlighted in Blue to login and continue the online enrollment process.

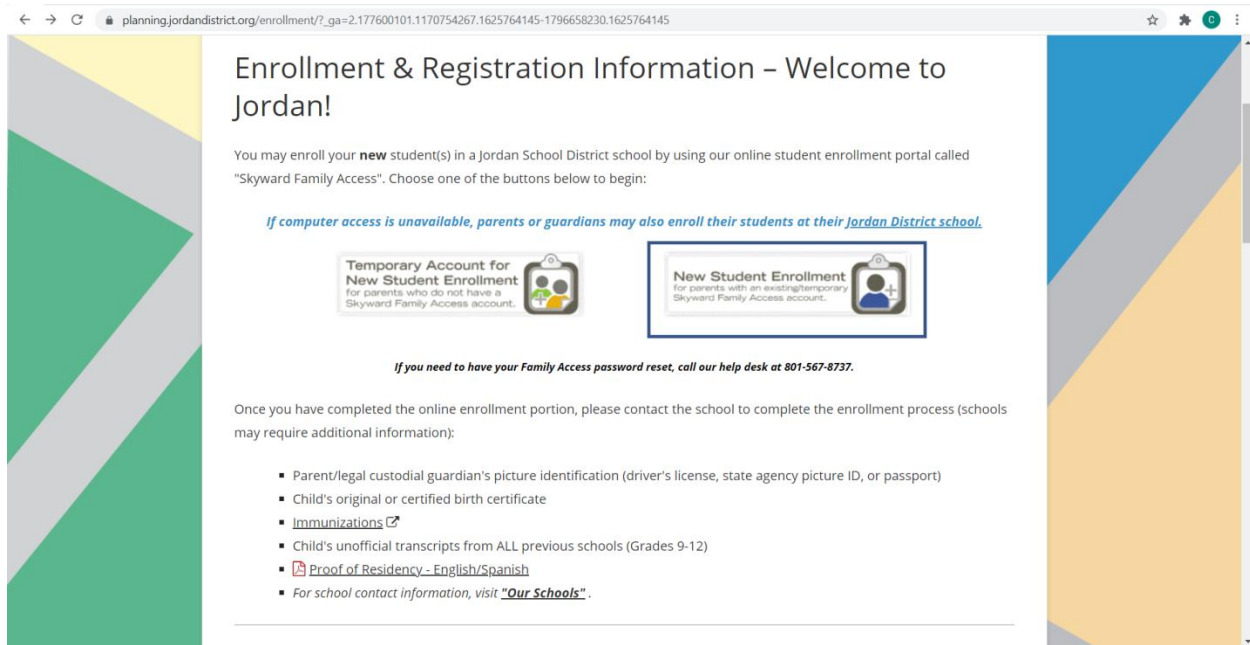

After you have completed the online portion make sure to contact your child's school to complete the enrollment process. If you do not have internet access at home, public libraries are a good resource to use. You can also visit the school you would like to enroll your child at; they may have a computer there that you are able to use.

Enrolling a returning student

If your student has already been enrolled in a school in the Jordan School District, you will not need to re-enroll unless the student has been expelled, graduated to the next level of school, or has moved out of the district. If this is the case, you will just need to re-enroll as if they were a new student following the process outlined above. (Pages 12-14).

Navigate to: <https://planning.jordandistrict.org/enrollment/> and either create a new skyline account or login to your existing one (highlighted here in blue).

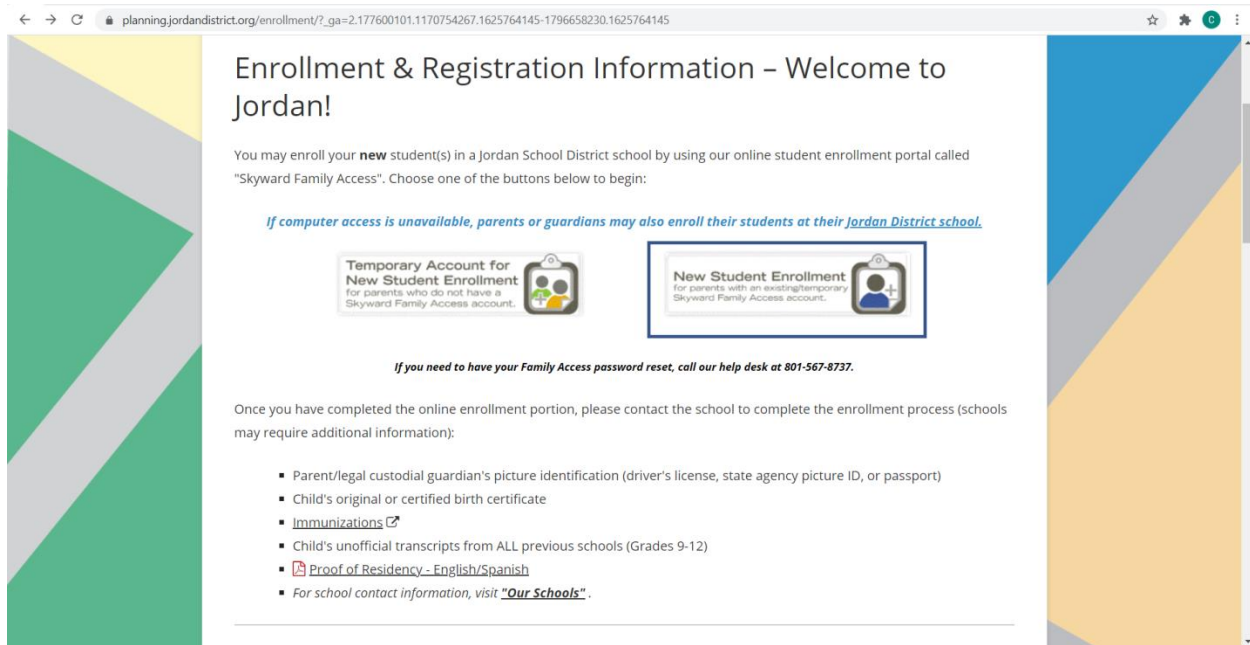

After you have logged in, you will be able to choose which school you would like to enroll your child in, based on your home school boundaries or if you were accepted for open enrollment at that school.

Open Enrollment:

If you want to enroll your student in a school whose boundaries you do not live in, you must file a request for a school choice permit online. If you do not have internet access at home, public libraries are an excellent resource to use. You can also fill out an application at the school of your choice.

You can find the online application here:

<https://planning.jordandistrict.org/enrollment/schoolchoice/>

An application for a permit is considered during three separate permit windows:

December 1st – December 31st is the early enrollment period, and gives you the highest chance of acceptance.

January 1st through the 3rd Friday in February – Permits are considered on a first come, first served basis.

After the 3rd Friday in February: Permits are considered based on the staff to student ratios.

Once an application has been accepted, you do not need to reapply each year. You will only need to reapply when your child has moved on from one level of schooling (i.e. from elementary school to middle school or from middle school to high school), your child is expelled or suspended, or the District determines that enrollment has exceeded the capacity of that school.

If you enroll at a school outside of your boundaries, you will be responsible for transporting your children to and from the school. **The school district does not provide bussing for students enrolled in school's outside of their boundaries.**

Section 4: Resources

Immunization exemptions: To receive a vaccination exemption form, the legally responsible individual who claims the exemption for the student must complete the online immunization education module. The education module can be accessed by going to: <https://immunize.utah.gov/immunization-education-module/>. After the successful completion

of the module you will be emailed a vaccination exemption form that you need to fill out and turn into the school.

Free and Reduced Lunch: The Jordan school district accepts applications starting in July for the coming school year, but applications can be turned in at any point during the school year. Fill out one free and reduced price school meals application for all students in your household. Applications are available at the Jordan School District Office, at all schools, or on-line using your Skyward login.

You may turn in your application at the district office, mail it to Nutrition Services 7905 S. Redwood Road West Jordan UT 84088, fax it to 801-567-8768 or turn it in at any of your student's schools.

The Federal eligibility for Free and Reduced Meals changes each school year. Because of these annual changes, a new application must be submitted each year.

Transportation:

Your child will be eligible for bussing to school, if you live at least 2 miles away from your child's home middle school. If you opt to enroll your child in a different school then you are responsible for transporting your child to and from school.

If transportation is an issue, the UTA may have routes that will get your children closer to their school. You can buy monthly passes for children 6-17 (or those still attending high school) for reduced rates. The passes can be bought online at: <https://www.rideuta.com/Fares-And-Passes/Buy-A-Pass>. Look for the "Youth Monthly Pass" for local busses and TRAX access and the "Premium Youth Monthly Pass" if your children also need access to the FRONTRUNNER

Fees and Fee Waivers:

2022-23 Middle School Fee Schedule

The Maximum Aggregate per year for each student is \$7,000. (Includes all fees, travel, camps & clinics)

All fees listed are the maximum amounts charged per student for each class or school sponsored

or supported activity. Actual amount charged may be less.

<u>1. Basic Registration Fees</u>	
-----------------------------------	--

<u>This fee goes to a variety of student events, activities, recognitions, programs, equipment, supplies, and postage.</u>	<u>\$55.00</u>
<u>Online Recovery Credit Fee per Quarter (.25) Credit</u>	<u>\$50.00</u>
<u>Online Summer Credit Fee per Quarter (.25) Credit</u>	<u>\$50.00</u>
<u>2. Course Fees and Charges</u>	
<u>9th Grade End-of-Year Field Trip Experience</u>	<u>\$45.00</u>
<u>9th Grade Only Make-up Quarter (.25) Credit Class (Classes, packets, District-sponsored, online, etc.)</u>	<u>\$35.00</u>
<u>*AP Testing Fee</u>	<u>\$98.00</u>
<u>Advanced Learning Placement (ALPS) Testing Fee</u>	<u>\$35.00</u>
<u>After School Enrichment Fee/Club Fee</u>	<u>\$15.00</u>
<u>Class Fee - Entry Level Elective</u>	<u>\$15.00</u>
<u>Class Fee - Advance Level Elective</u>	<u>\$20.00</u>
<u>Field Trip Experience</u>	<u>\$15.00</u>
<u>Field Trip Transportation Fee</u>	<u>\$3.00</u>

<u>Jordan Youth Symphony</u>	<u>\$100.00</u>
<u>Musical Instrument Rental (per instrument)</u>	<u>\$80.00</u>
<u>*PTSA Membership and/or Memory Book</u>	<u>\$7.00 - \$35.00</u>

3. Additional School Fees Submitted by School Administration

- [Copper Mountain](#)
- [Elk Ridge](#)
- [Fort Herriman](#)
- [Hidden Valley](#)
- [Kelsey Peak Virtual Middle School](#)
 - [Joel P. Jensen](#)
 - [Mountain Creek Middle](#)
 - [Oquirrh Hills](#)
 - [South Hills](#)
 - [South Jordan](#)
 - [Sunset Ridge](#)
 - [West Hills](#)
 - [West Jordan](#)

*Non-waivable

[USBE School Fees Parent FAQs](#)

[USBE R277-407 - School Fees](#)

Pursuant to Utah Code 53G-6-702 through section 705 and Utah Admin. Code R277-494, students who attend a charter school, private school, or home school and participate in extracurricular and/or co-curricular activities are subject to the following:

Extracurricular/Co-Curricular Activities:

1. Charter and Online School Students

a. Charter/Online school pays a one-time annual school participation fee of \$75.00 per student

b. Student shall pay all required student activity specific fees

c. Charter/Online school pays any waived fees

2. Private or Home School Students

a. Student shall pay the basic registration fee and any required student activity specific fees.

Any mandatory payment for student participation in a class, program, or activity is a fee and is subject to the fee waiver requirements.

All fees listed are the maximum amounts charged per student for each class or school sponsored or supported activity. Actual amount charged may be less.

The proceeding table lists the maximum amounts that may be charged per pupil for each activity, class, or athletics participation. Actual fee amounts are determined by your school.

In addition to these district fees your child's middle school may have gotten additional fees approved by the school district.

These can be viewed online at: <https://fees.jordandistrict.org/schedule/middle/> . You can view the additional fees by clicking on your child's school name if it appears.

Fee waivers:

When enrolling at any school in the Jordan School District you are able to fill out the application for a fee waiver. The Jordan School District uses the state fee waiver form which is attached at the end of this packet. When you fill out the form, it will identify the documents that you will need to provide for verification. If your application is denied you are able to appeal the decision to the Jordan School District Administration, if it is denied again you can appeal to the Jordan School District Board of Education.

Special Education Services (Section 504 Plans and IEP's)

Section 504 is the part of the Rehabilitation Act of 1973 which applies to persons with disabilities. Section 504 is a civil rights act protecting the civil and constitutional rights of persons with disabilities.

Section 504 states: “No otherwise qualified individual with a disability ... shall, solely by reason of her or his disability, be excluded from the participation in, be denied the benefits of, or be subjected to any discrimination under any program or activity receiving Federal financial assistance.”

If you believe your child is in need of specialized education services or other accommodations available to students with disabilities or difficulties in learning you can fill out a “referral for 504 assistance form” Which can be found online at: https://guidance.jordandistrict.org/wp-content/uploads/sites/20/054_504RehabActBook.pdf on page 22. This form must then be submitted to your child’s principal.

A 504 plan documents the accommodations needing to be made, the persons responsible for providing them, the action to be taken with each accommodation, and the persons involved in developing the plan.

Students receiving help from a section 504 plan are re-evaluated once every three years or as often as circumstances require.

An IEP is an “Individualized Education Plan” It is a legal document that identifies the special education instruction, support and services to help your child succeed in school.

For Special Education Services you may ask any teacher, administrator or counselor to request special educational services or an evaluation. Once you have made the request, they will provide you with any paperwork and directions to continue the process.

Before School Programs:

Elk Ridge, Joel P. Jensen, Mountain Creek, Oquirrh Hills, South Hills, South Jordan, Sunset Ridge, West Hills, And West Jordan middle schools offer breakfast before class starts. If you do not see your school on this list, you can contact your school’s main office with questions.

After school programs:

Most schools in the district have multiple after school opportunities be they athletic, artistic, or academic in nature. The best ways to find out about them are to check your school’s website and to keep an eye out for information brought home by your children.

Appendix I: School Contact Information

Bluffdale Middle Schools

School Name	Address	Phone Number	Website
Hidden Valley	15410 S Harmon Day Drive, Bluffdale, UT 84065	801-412-1050	https://hiddenvalley.jordandistrict.org/

Herriman Middle Schools

School Name	Address	Phone Number	Website
Copper Mountain	12106 Anthem Park Boulevard, Herriman, Utah 84096	801-412-1200	https://coppermountain.jordandistrict.org/
Fort Herriman	14058 South Mirabella Drive, Herriman, Utah 84096	801-412-2450	https://fortherriman.jordandistrict.org/

Riverton Middle Schools

School Name	Address	Phone Number	Website
Oquirrh	12949 S. 2700 West, Riverton, UT 84065	801-412-2350	https://oquirrhills.jordandistrict.org/
South Hills	13508 S. 4000 West, Riverton, UT 84065	801-412-2400	https://southhills.jordandistrict.org/

South Jordan Middle Schools

School Name	Address	Phone Number	Website
Elk Ridge	3659 W. 9800 S., South Jordan UT 84009	801-412-2800	https://elkridge.jordandistrict.org/
Mountain Creek	5325 W. Bingham Rim Road, South Jordan, UT 84009	801-412-1000	https://mountaincreek.jordandistrict.org/
South Jordan	10245 S. 2700 W., South Jordan UT 84095	801-412-2900	https://sojomiddle.jordandistrict.org/

West Jordan Middle Schools

School Name	Address	Phone Number	Website
Joel P. Jensen	8105 S. 3200 West, West Jordan, UT 84088	801-412-2850	https://joelpjensen.jordandistrict.org/
Sunset Ridge	8292 S. Skyline Arch Drive, West Jordan, Utah 84081	801-412-2475	https://sunsetridge.jordandistrict.org/
West Hills	8270 Grizzly Way, West Jordan, UT 84081	801-412-2300	https://westhills.jordandistrict.org/
West Jordan	7550 S. Redwood Road, West Jordan, UT 84084	801-412-2100	https://westjordanmiddle.org/

Appendix II: School Counselors, Social Workers and Psychologists

Each school in the Jordan school district has personnel specifically assigned to help you and your children establish healthy development and create positive boundaries around social, emotional and psychological health. These staff include social workers, school psychologists, speech language pathologists, and more.

Social workers and psychologists can provide counseling while providing social, emotional, and psychological support, they also help with IEP's and other accommodations, and can give referrals to outside resources.

Speech language pathologists help students with communication delays. They can help your children with literacy, fluency, articulation, and social communication issues.

Guidance Counselors help with academic and behavioral challenges.

In addition to these personnel the Jordan School District has a website devoted to positive mental and emotional health: <https://wellness.jordandistrict.org/> and the Jordan Family Education Center. The Jordan Family Education Center provides classes, support groups and short term counseling at no charge to families living within the district boundaries. Short term counseling requires an intake appointment which can be set up by calling 801-565-7442. Counseling sessions are typically held on Tuesday, Wednesday and Thursday evenings. All other questions concerning classes or hours can be directed to 801-565-7442

Below is a list of all of the service providers within the elementary schools in the district so you can easily contact them as needed. If a phone number or email address is not listed, the best

course of action is to call your child's school's main office in order to find out how to contact your school's psychologist or counselors.

School	Title	Name	Phone Number	Email
Copper Mountain	Counselor for (A-D Last Names)	Melisa Christiansen	801-412-1223	melisa.christiansen@jordandistrict.org
Copper Mountain	Counselor (E-G Last Names)	Hillary Emmer	801-412-1266	hillary.emmer@jordandistrict.org
Copper Mountain	Counselor (H-K Last Names)	Jody Jensen	801-412-1254	jody.jensen@jordandistrict.org
Copper Mountain	Counselor (L-Q Last Names)	Heather Kirby	801-412-1284	heather.kirby@jordandistrict.org
Copper Mountain	Counselor (R-Z Last Names)	Teresa Bills	801-412-1287	teresa.bills@jordandistrict.org
Copper Mountain	School Psychologist	Derek Anderson	801-412-1277	derek.anderson@jordandistrict.org
Elk Ridge	Counselor (A-Ch Last Names)	Alishia Huefner	NA	alishia.huefner@jordandistrict.org
Elk Ridge	Counselor (Ci-J Last Names)	Camille Francis	NA	camille.francis@jordandistrict.org
Elk Ridge	Counselor (K-P Last Names)	Richard Lambert	NA	richard.lambert@jordandistrict.org
Elk Ridge	Counselor (R-Z Last Names)	Paul Bennett	NA	paul.bennett@jordandistrict.org
Elk Ridge	School Psychologist	Craig Brown	NA	craig.brown@jordandistrict.org
Fort Herriman	Counselor	Allysa Barson	NA	ally.barson@jordandistrict.org
Fort Herriman	Counselor	Jared Bills	NA	jared.bills@jordandistrict.org
Fort Herriman	Counselor	Melissa Yardley	NA	melissa.yardley@jordandistrict.org
Fort Herriman	Counselor	Judy Nielsen		just.nielsen@jordandistrict.org
Fort Herriman	Social Worker	Lindsey Painter	NA	lindsey.painter@jordandistrict.org
Fort Herriman	School Psychologist	Kheo Ly	NA	kheo.ly@jordandistrict.org
Hidden Valley	School Counselor	Amy Gibson	801-412-1071	amy.gibson@jordandistrict.org

Hidden Valley	School Counselor	Nic Hale	801-412-1072	nicholas.hale@jordandistrict.org
Hidden Valley	School Counselor	Megan Daly	801-412-1073	megan.daly@jordandistrict.org
Hidden Valley	School Counselor	Savannah Johnson		savannah.johnson@jordandistrict.org
Hidden Valley	LCSW	Sheri Morris	NA	sheri.morris@jordandistrict.org
Hidden Valley	School Psychologist	Sandra L. Jacobs	801-412-1085	sandra.jacobs@jordandistrict.org
Joel P. Jensen	Counselor (A-F Last Names)	Jill Smith	NA	jill.smith@jordandistrict.org
Joel P. Jensen	Counselor (G-M Last Names)	Shalisa Evans	NA	shalisa.evans@jordandistrict.org
Joel P. Jensen	Counselor (N-Z Last Names)	Alexa Pliego	NA	alexa.pliego@jordandistrict.org
Joel P. Jensen	Social Worker	Kevin Mossel	NA	kevin.mossel@jordandistrict.org
Joel P. Jensen	School Psychologist	Andrew Baggs	NA	andrew.baggs@jordandistrict.org
Mountain Creek	Counselor (A-D Last Names)	Josh Flores	NA	josh.flores@jordandistrict.org
Mountain Creek	Counselor (E-K Last Names)	Patricia Hayner	NA	patricia.hayner@jordandistrict.org
Mountain Creek	Counselor (L-Q Last Names)	Becky Hunsaker	NA	becky.hunsaker@jordandistrict.org
Mountain Creek	Counselor (R-Z Last Names)	David Parker	NA	david.parker@jordandistrict.org
Mountain Creek	School Psychologist	MaKayla Hegburg	NA	makayla.dusch@jordandistrict.org
Oquirrh	School Psychologist	Denis Alvarez	(801-412-2350)	denis.alvarez@jordandistrict.org
Oquirrh	Counselor (A-C)	Steve Cherry		steve.cherry@jordandistrict.org
Oquirrh	Counselor (D-Kn)	Jennifer Hawkes		jennifer.hawkes@jordandistrict.org
Oquirrh	Counselor (Ko-Ri)	Michelle Sampson		michelle.sampson@jordandistrict.org
Oquirrh	Counselor (Ro-Z)	Erin Brown		erin.brown@jordandistrict.org

South Hills	Counselor (A-G Last Names)	Katharine Campbell	NA	katharine.campbell@jordandistrict.org
South Hills	Counselor (H-O Last Names)	Kara Atchinson	NA	kara.atchinson@jordandistrict.org
South Hills	Counselor (P-Z Last Names)	Valerie Ashley	NA	valerie.ashley@jordandistrict.org
South Hills	Speech Therapist	Rebecca McPartland	NA	rebecca.mcpartland@jordandistrict.org
South Hills	Mental Health Clinician	Brian Fait	NA	brian.fait@jordandistrict.org
South Hills	School Psychologist	Sara Susov	NA	sara.susov@jordandistrict.org
South Jordan	Counselor (A – Da, R Last Names)	Spencer Young	NA	spencer.young@jordandistrict.org
South Jordan	Counselor (De – G, M – N Last Names)	Melanie Switzer	NA	melanie.switzer@jordandistrict.org
South Jordan	Counselor (H – L, P – Q Last Names)	Angie Burden	NA	angie.burden@jordandistrict.org
South Jordan	Counselor (O, S – Z Last Names)	Kelly Graham	NA	kelly.graham@jordandistrict.org
South Jordan	Social Worker	Lindy Christensen	NA	lindy.christensen@jordandistrict.org
South Jordan	School Psychologist	Dr. Najmeh Hourmanesh	801-412-2945	najmeh.hourmanesh@jordandistrict.org
Sunset Ridge	Counselor (A-Co Last Names)	Garrett Decker	801-412-2494	garrett.decker@jordandistrict.org
Sunset Ridge	Counselor (Cp-Ha Last Names)	Patrick Orr	801-412-2496	patrick.orr@jordandistrict.org
Sunset Ridge	Counselor (Hb-Mc Last Names)	Megan Leroy	801-412-2493	megan.leroy@jordandistrict.org
Sunset Ridge	Counselor (Md-Ru Last Names)	Melissa Van Putten	801-412-2481	melissa.vanputten@jordandistrict.org
Sunset Ridge	Counselor (Rv-Z Last Names)	Jenilee Sorenson	801-412-2498	jenilee.sorenson@jordandistrict.org
Sunset Ridge	School Psychologist	Joe Meyers	801-412-2495	joseph.meyers@jordandistrict.org
Westhills	Counselor (A-D Last Names)	Brad Knight	801-412-2300	bradley.knight@jordandistrict.org

Westhills	Counselor (E-K Last Names)	Link Simpson	801-412-2300	andrew.simpson@jordandistrict.org
Westhills	Counselor (L-Q Last Names)	Whitney Van Wagenen	801-412-2300	whitney.vanwagenen@jordandistrict.org
Westhills	Counselor (R-Z Last Names)	Jessica Otero	801-412-2300	jessica.otero@jordandistrict.org
Westhills	Social Worker	Alisha Martinez	801-412-2300	alisha.martinez@jordandistrict.org
Westhills	School Psychologist	Betsy Smith	801-412-2300	betsy.smith@jordandistrict.org
West Jordan	Counselor (A-F Last Names)	Hector Marquez	NA	hector.marquez@jordandistrict.org
West Jordan	Counselor (G-M Last Names)	Wendy Petrovich-Musig	NA	wendy.petrovichmusig@jordandistrict.org
West Jordan	Counselor (N-Z Last Names)	Lydia Mongie	NA	lydia.mongie@jordandistrict.org
West Jordan	Counselor	Kayse Amevor	NA	kayse.amevor@jordandistrict.org
West Jordan	Social Worker	Retta Erwin	NA	roberta.erwin@jordandistrict.org
West Jordan	School Psychologist	Christopher Mosqueda	NA	christopher.mosqueda@jordandistrict.org
West Jordan	Psychologist	Dr. Olin Levitt		olin.levitt@jordandistrict.org
West Jordan	Psychologist	Stephanie Pirsig		stephanie.pirsig@jordandistrict.org