

Housing Connect's School Resource Guide

Salt Lake City School District- HighSchool

Table of Contents

Section One: Introduction.....	Page 2
Section Two: Determining Boundaries.....	Page 3
A. Find your School District.....	Page 3
B. Find your School.....	Page 5
Section Three: Enrollment.....	Page 8
A. Enrolling a returning student.....	Page 11
B. Open enrollment Permits.....	Page 13
Section Four: Resources.....	Page 15
A. Immunization Exemption.....	Page 15
B. Free and Reduced Lunch.....	Page 15
C. Transportation.....	Page 15
D. Fees and Waivers.....	Page 16
E. Special Education.....	Page 19
F. Before and After School.....	Page 20
Appendix: School Contact Information.....	Page 21
A. School Counselors and Social Workers.....	Page 22

Section 1: Introduction

Navigating new places and unfamiliar systems can be difficult and stressful. Housing Connect understands that you want what's best for your family. We know that education provides a strong foundation for present and future opportunities. Education plays a vital role in children's development so it is important that you as the parent, have the tools you need to support your children on their educational journey. This packet is designed to help you navigate the high school system through the School District.

If you have questions or need assistance on anything in this packet, feel free to reach out to the Youth and Family Services Manager at 801-882-5582 or cmeyers@housingconnect.org.

Section 2: Determining Boundaries

If you are new to an area or your child is just entering the school system, you may be unsure of which school they are supposed to attend. The steps below will help you determine which school district your family lives in and the schools that are assigned to those boundaries. Once you have determined your boundaries, you can decide if you want to enroll your child at their “home” school or get a permit for them to attend a school outside of those boundaries. Find information on special permits on page 13

Find your school district:

1. Go to: <https://nces.ed.gov/ccd/districtsearch/>

2. Click on the words “School & District Navigator”

- District Information:**
 - District Name: [text input]
 - NCES District ID: [text input]
 - Street Address: [text input]
 - City: (Browse) [text input]
 - State: [- Any State -] [dropdown]
 - Zip Code: [text input]
 - Distance: [text input] Miles From Zip [dropdown]
 - County: (Browse) [text input]
 - Phone #: [text input]
- Additional Characteristics:**
 - District Types:**
 - regular
 - component
 - supervisory union
 - regional
 - state
 - federal
 - charter
 - other
 - Number of Students: [text input] or more [dropdown]
 - Number of Schools: [text input] or more [dropdown]

There are two search tips on the right side of the form. The first tip says: 'SEARCH TIP: If you are having difficulty finding your school, try only entering the city, state, and/or a key word in the name.' The second tip says: 'SEARCH TIP: Use the additional characteristics fields in conjunction with any of the District Information. Additional Characteristics should not be used if you have already entered the name of a school district.'

At the bottom of the page, there is a footer with navigation links for IES, NCEE, and NCER, as well as additional resources like ERIC, Sitemap, and Organizational Chart.

3. On the “Let’s get started” tab click on the left green button labeled “Districts”

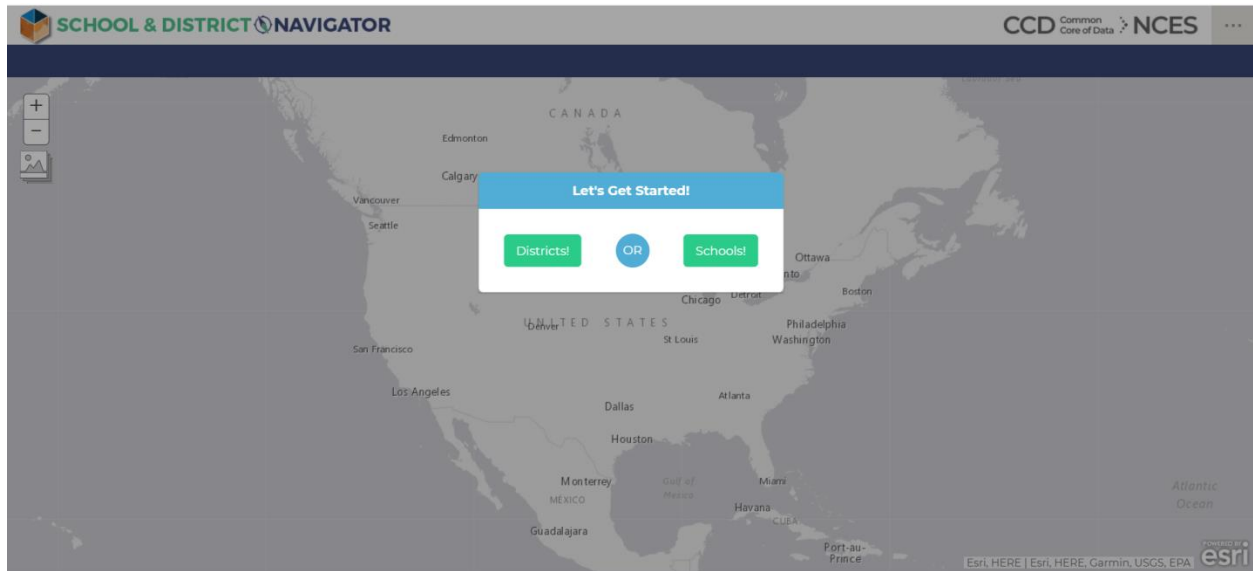

4. In the search bar, type in your home address and press the search button. (The search button is marked with a magnifying glass)

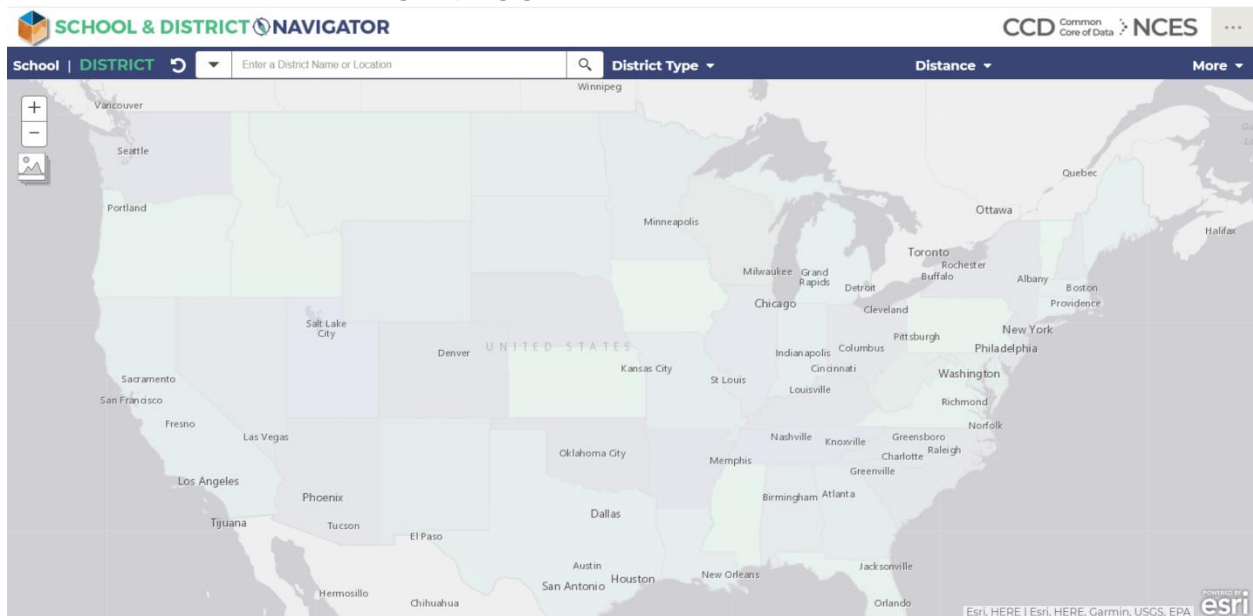

5. A box should appear on the right identifying which school district you live in.

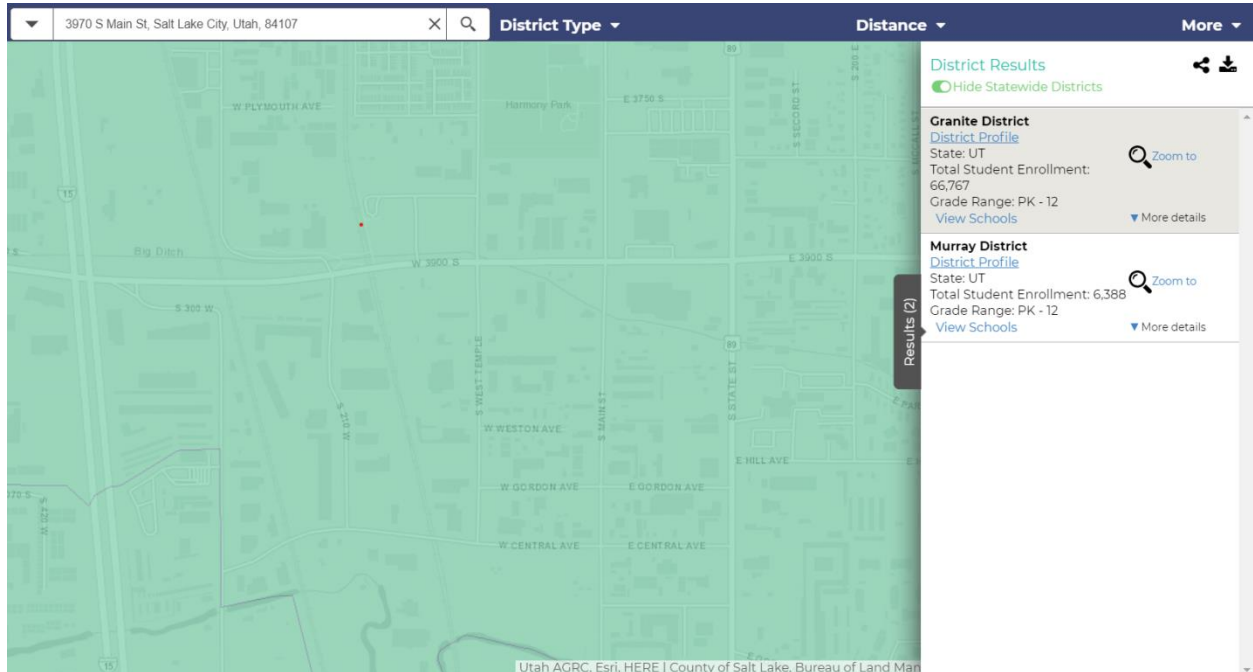

Sometimes, the website may pull up more than one eligible district, if this happens going to the potential district's websites and utilizing their school search tools is the best option.

Find your School:

In order to determine which school boundaries you live in, open any web browser and navigate to:

Open any web browser and go to <https://www.slcschools.org/>

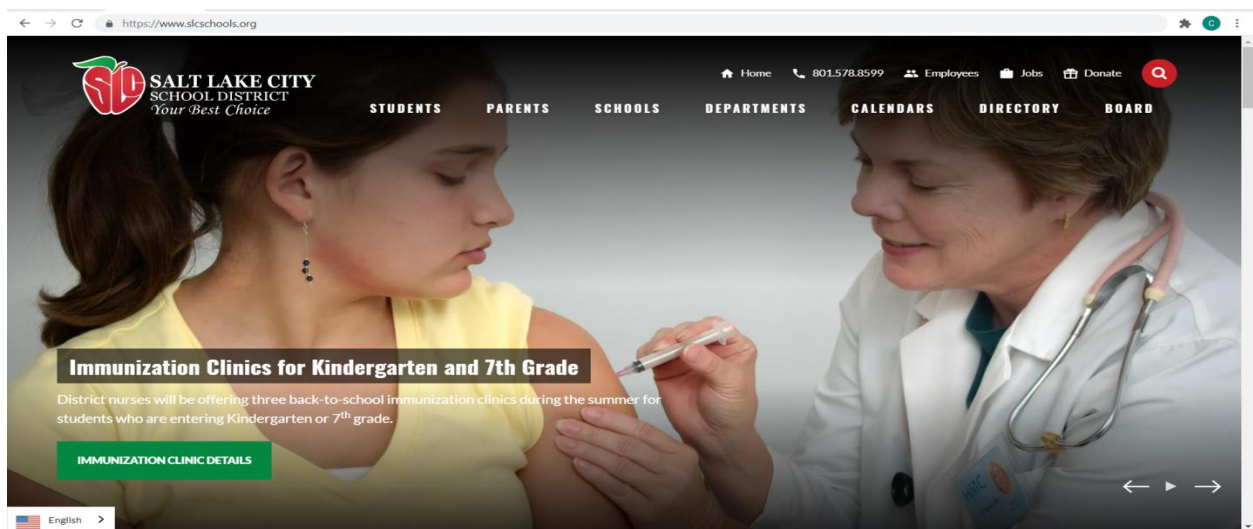

Hover your cursor over where it says “Schools”, then click where it says “What School do I attend”

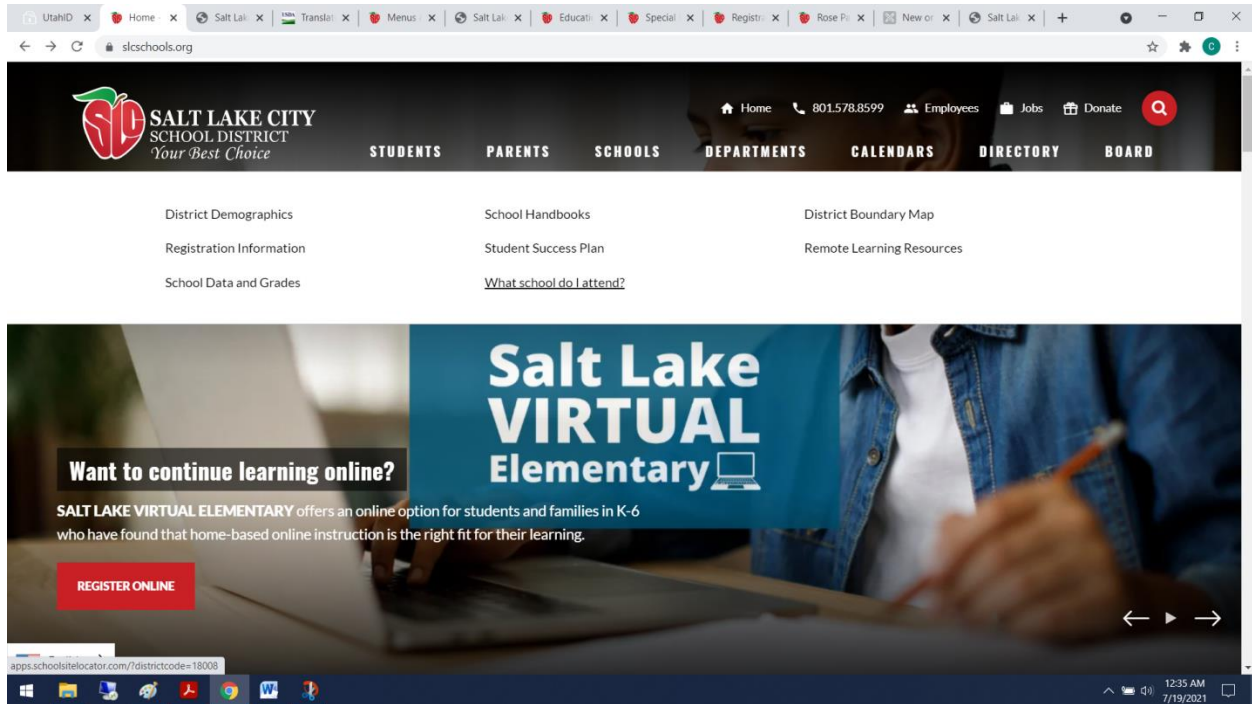

After doing so, you should be taken to a screen that looks like this. The different colored parts of the map correspond to different school boundaries.

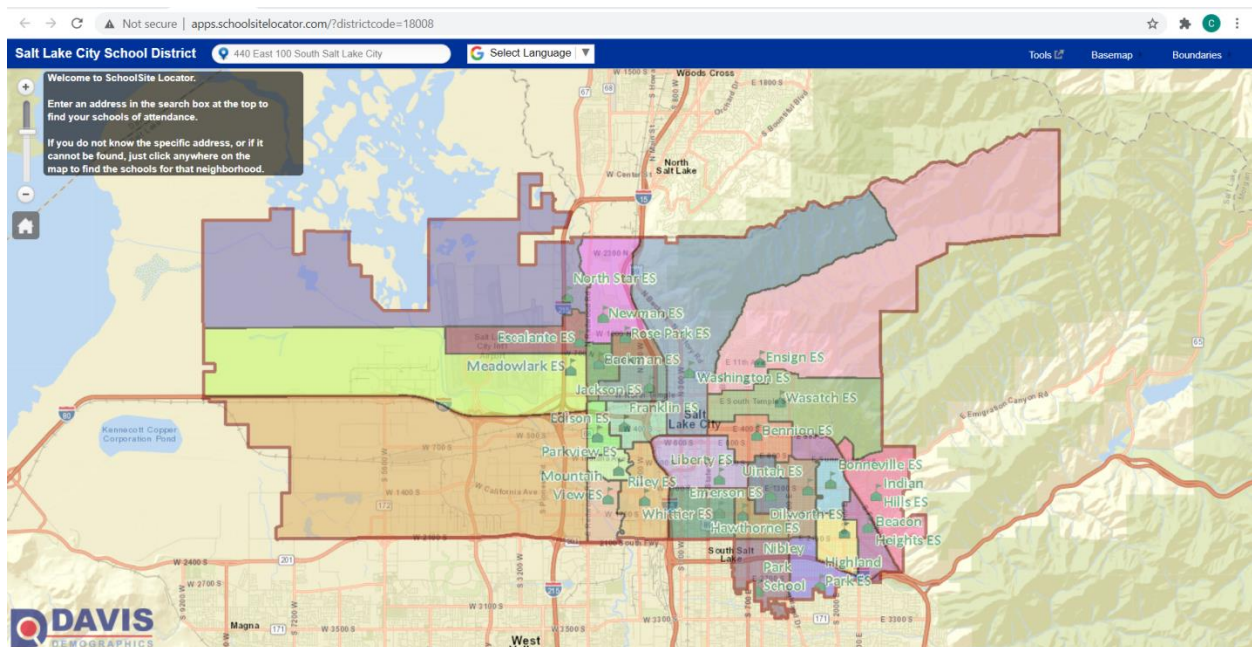

Enter your address into the search bar up above, after confirming your address the map will zoom in onto your address and show you which schools' boundaries you live in. The results will be in a white table with the elementary school listed first, then the middle school, then the high school. These are your home school boundaries.

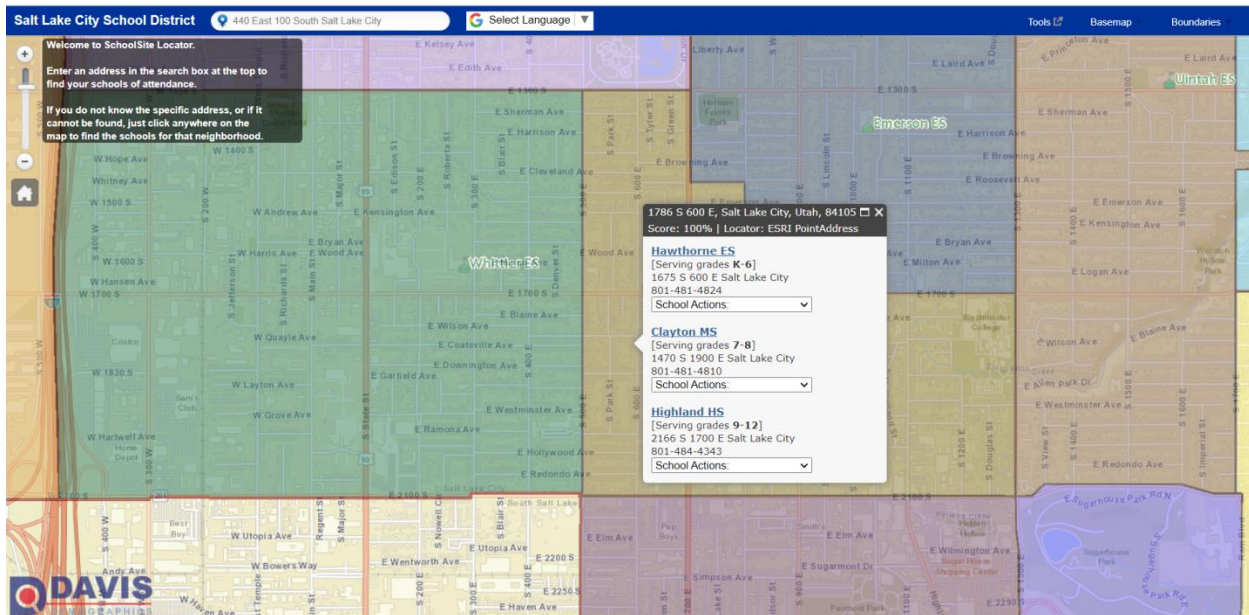

To help you determine if you would like your child to attend their “home” School, check out www.greatschools.org.

From this website, you can input your address and see the schools closest to you by rating. The rating a school receives is the summary of the calculation of four ratings designed to show different areas of school success: student or academic progress, college readiness, equality and test scores. Student progress measures whether students are improving over time on an individual level and academic progress measures whether the school is improving as a whole using school level data. College readiness measures how well high schools are preparing their students for success in college and careers. The rating is based on high school graduation rates, SAT and ACT performance and advanced course information. The Equity Rating is designed to measure how well a school serves the academic development of disadvantaged students and is measured by progress gaps between disadvantaged students and non-disadvantaged students, how disadvantaged students are performing based on student progress, academic progress and college and career readiness. The testing score measures academic proficiency using state test scores across grades and subjects. Together the ratings make up a score from 1-10 (1 being the lowest and 10 the highest).

Section 3: Enrollment

Now that you have decided which school you would like your child to attend, it is time to enroll them.

When enrolling you will need to provide:

- a Proof of residence or an approved exception,
- a certified copy of the student's birth certificate or other reliable proof of the student's identity and age, and
- a certified and complete immunization record or official immunization exemption.

If you are enrolling for the first time at a school within your boundaries, open any web browser and go to <https://www.slcschools.org/parents>

Near the top click where it says “How do I enroll my child”

Next you should click where it says “Online Enrollment Application”.

When you do this, a menu should appear that looks like this. Additionally, Salt Lake City school district’s website has the capability to translate the page and application into a variety of languages simply click the arrow under where it says translate and look for your language (highlighted in green down below). After you have adjusted the language, click where it says “register as a new student” which is highlighted in yellow down below.

SALT LAKE CITY SCHOOL DISTRICT Online Registration

Request Support

I have attended a Salt Lake City School District School:

Register with your Student Number

I have NEVER attended school in this district before:

Register as a New Student

What do I need to register a new student?

Translate
--Select--

Copyright ©2021 Salt Lake City School District

When you are filling out the application you are able to submit copies of your proof of residency, immunization record and photo ID. However, you will be required to bring your child’s birth certificate to the school you choose to enroll at.

If you do not have internet access, local libraries are a good resource to utilize. You are also able to go to the school directly for assistance.

Enrolling a returning student:

If you are enrolling as a returning student at a school within your boundaries, open any web browser and go to <https://www.slcschools.org/parents>

Near the top click where it says “How do I enroll my child”

This screenshot is identical to the first one, but with a yellow rectangular highlight around the second question in the 'Frequently Asked Questions' section: 'How do I enroll my child?'.

Next you should click where it says “Online Enrollment Application”.

Parents

Frequently Asked Questions

▶ What school will my student attend?

▼ How do I enroll my child?

ONLINE ENROLLMENT APPLICATION

To register and enroll in a Salt Lake City public school, prospective students must be at least five years of age on or before September 1 of the school year for which enrollment is sought. The following documentation is required (see below for more details).

- Proof of residence or an approved exception
- A certified copy of the student's birth certificate or other reliable proof of the student's identity and age
- A certified and complete immunization record or official immunization exemption

All students may attend their designated neighborhood school without consideration of enrollment capacity. Students who wish to attend a school other than their resident school may submit an [Open Enrollment Application](#) online during the early enrollment period, December 1 through the third Friday in February, for the upcoming school year. A student may also request a late enrollment transfer by submitting the same [online application](#) at any other time of year.

Under the McKinney-Vento Act, homeless students are entitled to immediate enrollment and full participation in school even if they are unable to produce records normally required for enrollment.

English > additional questions, please contact Student Services at (801) 578-8206

When you do this, a menu should appear that looks like this. Additionally, Salt Lake City school district’s website has the capability to translate the page and application into a variety of languages simply click the arrow under where it says translate and look for your language (highlighted in green down below). After you have adjusted the language, click where it says “Register with your Student Number” which is highlighted in yellow down below.

SALT LAKE CITY SCHOOL DISTRICT Online Registration

Request Support

I have attended a Salt Lake City School District School:

Register with your Student Number

I have NEVER attended school in this district before:

Register as a New Student

What do I need to register a new student?

Translate
--Select--

Copyright ©2021 Salt Lake City School District

You will need your student's ID number and their registration Pin. If you have forgotten your student's registration pin you can obtain it by contacting your child's school.

Once you have logged back into the school's registration system, you will need to provide your proof of residency, update your contact information, pay any outstanding fees and complete additional documentation in order to confirm your enrollment for the school year.

Open Enrollment:

If you want to enroll your student in a school whose boundaries you do not live in, you must file a request for a school choice permit online. The open enrollment period begins December 1st of the preceding school year and continues until the 3rd Friday in February of the following year. The sooner you apply for a school outside of your boundaries the more likely you are to be accepted. If you do not have internet access at home, public libraries are an excellent resource to use.

You can find the online application here:

<https://www.slcschools.org/schools/registration-information>

Click where it says "Open Enrollment Application".

Registration Information

To register and enroll in a Salt Lake City public school, prospective students must be at least five years of age on or before September 1 of the school year for which enrollment is sought. The following documentation is required (see below for more details).

- Proof of residence or an approved exception
- A certified copy of the student's birth certificate or other reliable proof of the student's identity and age
- A certified and complete immunization record or official immunization exemption

All students may attend their designated neighborhood school without consideration of enrollment capacity. Students who wish to attend a school other than their resident school may submit an [Open Enrollment Application](#) online during the early enrollment period, December 1 through the third Friday in February, for the upcoming school year. A student may also request a late enrollment transfer by submitting the same [online application](#) at any other time of year.

Under the McKinney-Vento Act, homeless students are entitled to immediate enrollment and full participation in school even if they are unable to produce records normally required for enrollment.

For additional questions, please contact Student Services at (801) 578-8206.

English >

While you are filling out the application, you will be able to choose which grades and school you are trying to enroll in. If this application is accepted you will be enrolled at the school of your choosing.

Remember, if you choose to enroll at a school outside of your home boundaries, you will be ineligible for bussing to that school and will be responsible for getting your children to and from there.

Section 4 Resources:

Now that your child(ren) are enrolled, there are resources that may be available to you through the Salt Lake City School District:

Immunization exemptions: To receive a vaccination exemption form, the legally responsible individual who claims the exemption for the student must complete the online immunization education module. The education module can be accessed by going to: <https://immunize.utah.gov/immunization-education-module/>. After the successful completion of the module you will be emailed a vaccination exemption form that you need to fill out and turn into the school.

Free and Reduced Lunch:

To apply for Free & Reduced price meals, you can fill out the application online found here: <https://www.slcschools.org/departments/child-nutrition/applications> or you can go to <https://www.fns.usda.gov/cn/translated-applications> print out and fill out an application that can be given to your school's kitchen manager or child nutrition department. You can fill out an application at any point during the school year, but especially if your financial or family situation changes during the year.

The Federal eligibility for Free and Reduced Meals changes each school year. Because of these annual changes, a new application must be submitted each year.

Transportation: Your child will be eligible for bussing to school, if you live at least 1.5 miles away from your child's boundary school. If you opt to enroll your child in a different school then you are responsible for transporting your child to and from school. You can view the district's active routes by visiting:

<https://www.slcschools.org/departments/transportation/bus-routes>

If transportation is an issue, the UTA may have routes that will get your children closer to their school. You can buy monthly passes for children 6-17 (or those still attending high school) for reduced rates. The passes can be bought online at: <https://www.rideuta.com/Fares-And-Passes/Buy-A-Pass>. Look for the "Youth Monthly Pass" for local busses and TRAX access and the "Premium Youth Monthly Pass" if your children also need access to the FRONTRUNNER.

Fees and Fee Waivers:

Board Policy S-10 School Fees Schedule

2022-2023

HIGH SCHOOLS

GENERAL INFORMATION
1. The maximum annual amount that a student may be charged is \$3,000.00.
2. All fees listed are the maximum amount charged per student for each class or school sponsored activity. Actual amount charged may be less.
3. Any payment for student participation in a class, program, or activity is a fee and is subject to the fee waiver requirement. For information on fee waivers and other details, contact your school administration.
4. All students are responsible to pay for any loss, breakage, or damage they cause to school property. Loss, breakage, or damage is not subject to the waiver requirements.
5. Donations are permissible in both elementary and secondary schools, but all such requests are voluntary. A student may not be excluded from an activity or program because they did not make a donation.
6. The district does not allow required individual student fundraising. Students may be required to participate in group fundraising.

DEFINITION
Spent/Fees: An explanation of how the district uses the collected fees, including fundraising events. Spent plans will be noted at the beginning of each section or parenthetically after the fee name/type.

*** The following fees are waivable unless otherwise indicated.***

HIGH SCHOOL	Item Expense	
ACTIVITIES (consumable supplies, food, t-shirts, vendor)	\$10.00	
ACT PREP (consumable materials)	\$5.00	
UP AND DOWN GRADUATION (cost of meeting items, graduation regalia)	\$75.00	
CONCERT/PERFORMANCE/SPORTS (entrance fee)	\$5.00	
CLUB MEMBERSHIP DUES - CURRICULUM RELATED (consumable supplies, activities, vendor costs)	\$20.00	
EMERGENCY RECOVERY (consumable materials)	\$10.00	
SCHOOL FORMS (decorations, food, vendor costs)	\$15.00	
SCHOOL STAMPS (decorations, food, vendor costs)	\$5.00	
DRIVER EDUCATION (tuition, behind the wheel)	\$250.00	non-waivable after 1st attempt
ONLINE DRIVER EDUCATION (tuition, behind the wheel)	\$200.00	non-waivable after 1st attempt
DRIVER'S LICENSE FEE (tuition, behind the wheel)	\$10.00	
FINALS ROAD TEST (fee at DMV)	\$25.00	
FIELD TRIP (transportation, admission, consumable supplies)	\$20.00	
LETTERING MACHINE (printing costs)	\$5.00	
NEWSPAPER/PUBLICATIONS (printing)	\$5.00	
OFFICIAL TRANSCRIPT (printing)	\$5.00	
PARKING PERMIT (printing parking lots, printing permits)	\$25.00	non-waivable
REPLACEMENT ID'S (printing)	\$5.00	
SEAL OF SENIORITY TEST (price set by vendor)	\$20.00	
SENIOR GRADUATION CELEBRATION (admission, activities, food)	\$50.00	
SCHOOL FARE (shirley production)	\$5.00	
SPRINT BUS (transportation)	\$5.00	
STUDENT DIRECTORY/PLANNER/CALENDAR (printing)	\$8.00	
STUDENT ORGANEER (price set by vendor)	\$5.00	
YEARBOOK (price set by vendor/ Price discontinued to \$10.00 if ordered before September 30)	\$60.00	non-waivable

HIGH SCHOOL COURSE FEES	Item Expense	
COURSES		
Acting/Overnight (overnight travel costs, including meals, lodging, transportation)	\$10.00	
Beginning/Intermediate Dance (overnight travel costs, including meals, lodging, transportation)	\$25.00	
English Language Learner Newcomer (overnight travel costs, including meals, lodging, transportation)	\$25.00	
Health (consumable supplies, CPR training from outside vendor)	\$20.00	
Math/Math Lab (consumable materials and materials, competition costs)	\$10.00	
Pop Band (uniform)	\$10.00	
Physical Education/Life-time Activities/Classes for life (3-4 week, consumable supplies)	\$10.00	
Senior Class Social Studies (overnight travel costs, including meals, lodging, transportation)	\$90.00	
*Travel costs may be partially or fully funded through group fundraising activities		
Science Lab (consumable lab materials and supplies)	\$65.00	
Visual Arts (artistic materials, consumable materials)	\$65.00	
World Languages (computer based APP testing cost)	\$10.00	
Yearbook (overnight travel costs, including lodging, transportation, meals)	\$25.00	
COURSES - Courses with Multiple Fees		
Advanced Placement - "AP"		
AP Lab (consumable project materials, particles, and materials supplies)	\$60.00	
AP Seminar (price set by vendor)	\$250.00	
AP Research (price set by vendor)	\$250.00	
AP Test (price set by vendor)	\$200.00	
Late Test Fee (charge set by vendor if student registers for test after November 15)	\$65.00	
AP Environmental Science Overnight Trip (travel costs, including lodging, transportation, meals)	\$90.00	
Total Fee - varies based on courses selected and number of tests taken		\$995.00
Other		
Beginning/Intermediate Course Fee (photography, guest professionals)	\$25.00	
Dance Company (music classes, judges/judications, uniforms)	\$400.00	
Dance Company Camp (transportation, lodging, food, choreographers, guest professionals, vendor cost)	\$275.00	
Bandcamp (food)	\$15.00	
Travel (lodging, transportation, meals, concerts, instruction, films, activities)	\$900.00	
*Travel costs may be partially or fully funded through group fundraising activities		
Total Fee		\$1,965.00
Other		
Course Fee (consumable materials, particles, materials, judging)	\$65.00	
Travel (transportation, meals, lodging)	\$900.00	
*Travel costs may be partially or fully funded through group fundraising activities; additional travel costs may be incurred for selected students		
National League Membership (price set by vendor)	\$25.00	
Total Fee		\$995.00

Board Policy S-10 School Fees Schedule

2022-2023

HIGH SCHOOLS

COURSES - Courses with Multiple Fees (continued)	
Drama/Theater	
Course Fee (homography, t-shirt, competition, conference)	\$25.00
Medical (consumable supplies, production costs, t-shirts)	\$25.00
Banquet (food)	\$15.00
Travel (transportation, meals, lodging, clinic costs, guest instructors)	\$400.00
*Travel costs may be partially or fully funded through group fundraising activities; additional/meal costs may be incurred for selected students	
Total fee	\$465.00
Instrumental Music	
Instrument Rental (if needed, price set by vendor)	\$30.00
Banquet (food)	\$15.00
Officer Jacket (order)	\$60.00
Travel (transportation, meals, lodging, concerts, clinics, activities)	\$400.00
*Travel costs may be partially or fully funded through group fundraising activities; additional/meal costs may be incurred for selected students	
Total fee	\$905.00
International Semesters - IB	
IB Course (include class instructor costs, exam production costs, adjustments charges)	\$215.00
IB Lab - science, math, art, English (consumable materials, textbooks)	\$60.00
IB Test (price set by vendor)	\$430.00
Total fee - varies based on courses selected and number of tests taken	
Total fee	\$695.00
Pageant	
Course Fee (decorations, printing costs, meals)	\$10.00
Uniforms (skirt, shirt, shoes, pageants, etc.)	\$470.00
Total fee	\$480.00
Plans	
Course Fee (individual notebook)	\$10.00
Keyboard Rental (if needed, price set by vendor, or costs to obtain to purchase, repair, service/lease)	\$10.00
Total fee	\$20.00
Public	
Uniforms	\$10.00
Travel (transportation, meals, lodging)	\$900.00
Total fee	\$910.00
Student Government/Student Leadership/Student Club Officers	
Uniforms (uniform)	\$20.00
Travel (lodging, transportation, meals)	\$470.00
*Travel costs may be partially or fully funded through group fundraising activities	
Total fee	\$490.00
Visual Arts	
Exam Fee (comparisons, seminars, assignments, consumable materials, t-shirt, competition)	\$15.00
Banquet (food)	\$15.00
Uniforms (selected group performance apparel)	\$470.00
Officer Jacket (order)	\$60.00
Travel (transportation, meals, lodging, activities, clinics, guest instructors, tour shirts)	\$400.00
*Travel costs may be partially or fully funded through group fundraising activities; additional/meal costs may be incurred for selected students	
Total fee	\$1,000.00
CAREER AND TECHNICAL EDUCATION (CTE)	
Basic Expenses	
CTE COURSES - General	
Course Fee (consumable supplies)	\$25.00
CTE COURSES - Courses with Additional Fees	
Certified Nursing Assistant	
Course Fee (consumable supplies)	\$25.00
CNA Certification (cost set by testing agency)	\$17.00
Medical Requirements	
Immunizations (cost set by provider)	variable
3-Step TB Test (cost set by provider)	\$30.00
Urine Drug Test (cost set by provider)	\$30.00
Skills Test Certification (cost set by testing agency)	\$90.00
Total fee - Excluding cost of immunizations	\$292.00
EMT (Emergency Medical) Courses	
Course Fee (consumable supplies)	\$25.00
CNA Certification (cost set by vendor)	\$17.00
EMT License (cost set by vendor)	\$110.25
Multiple entry exams (cost set by testing agency)	\$50.00
Total fee	\$302.25
Food and Nutrition Services	
Course Fee (consumable supplies and materials)	\$25.00
Food Handlers Permit (fee set by Utah Department of Health)	\$25.00
Total fee	\$50.00
Medical Assisting	
Course Fee (consumable supplies)	\$25.00
Background Check (cost set by government agency)	\$17.00
CNA Certification (cost set by testing agency)	\$17.00
Medical Requirements	
Hepatitis B Virus Surface Antibody (cost set by provider)	\$15.00
Immunizations (cost set by provider)	variable
3-Step TB Test (cost set by provider)	\$30.00
Urine Drug Test (cost set by provider)	\$30.00
Skills Test Certification (cost set by testing agency)	\$90.00
Total fee - Excluding cost of immunizations	\$207.00
Food Service	
Course Fee (consumable supplies and materials)	\$25.00
Uniforms (personalization of chef's coat)	\$25.00
Total fee	\$50.00

Board Policy S-10 School Fees Schedule

2022-2023

HIGH SCHOOLS

HIGH SCHOOLS - THE VISITING LEADERSHIP ASSOCIATION		
	Item Expense	
CTSD: BSA, FFA, HOSA, IFA, WJVA, WJVA USA, TSA		
Local, State, and National Membership Dues (set by organization)	\$25.00	
CTSD-Field Leadership, Regional and State Competitions, and Events (transportation, admission)	\$25.00	
CTSD-National Competition Travel (transportation, lodging, meals)	\$600.00	
* Travel expenses may be fully or partially paid for by grants and/or fundraising		
CTSD-Spark Peak (shirt, blouse, skirt, or tunic/shorts)	\$40.00	
Total fee per membership or event		\$730.00

CONCURRENT ENROLLMENT		
	Item Expense	
COURSES		
Application Fee (college enrollment fee, one time only)	\$45.00	non-refundable
Cost per Credit Hour (price set by state for student course credit to be offered as college transcript)	\$75.00	non-refundable
Online Access (electronic textbook and learning materials paid directly to college or university)	\$75.00	non-refundable
Total fee		\$195.00

HIGH SCHOOLS - CURRICULAR CLUBS - COMPETITION LEVEL		
	Item Expense	
Model UN		
Club Membership Dues (consumable supplies, activities, vendor meals)	\$25.00	
Travel (transportation, lodging, meals)	\$800.00	
* Travel expenses may be fully or partially paid for by grants and/or fundraising		
Total fee		\$825.00
Model Trial		
Club membership dues (consumable supplies, activities, vendor meals)	\$25.00	
Travel (transportation, lodging, meals)	\$800.00	
* Travel expenses may be fully or partially paid for by grants and/or fundraising		
Total fee		\$825.00

SALT LAKE CENTER FOR SCIENCE EDUCATION - Salt Lake Center for Science Education charges the same high school fees with the following exceptions.		
	Item Expense	
Advanced Science Research/SPSS Travel (transportation, lodging, food, admission, consumable supplies)	\$175.00	
After School Programs (consumable supplies)	\$25.00	per year
AP Stats/AP Psychology/Math Honors/Math Honors Travel (transportation, lodging, food, admission, consumable supplies)	\$25.00	
Boat's Quay/Wandering Travel (transportation, lodging, food, admission, consumable supplies)	\$180.00	
Biology/Chemistry Travel (transportation, lodging, food, admission, consumable supplies)	\$175.00	
Field Trips (transportation, admission, consumable supplies)	\$85.00	per year
Freshman Class Academic Cluster Travel (transportation, lodging, food, admission, consumable supplies)	\$20.00	
High School Academic Course Fee (per year) (consumable supplies and materials)	\$20.00	
Junior Class Social Studies Travel (transportation, lodging, food, admission, consumable supplies)	\$600.00	
* Travel costs may be partially or fully funded through group/fundraising activities		
Lifetime Activities Outdoor Exploration Travel (transportation, lodging, food, admission, consumable supplies)	\$85.00	
Lifetime Activities Outdoor Exploration Local Trips (transportation, food, admission, consumable supplies)	\$35.00	
Science Fieldwork/Travel (transportation, lodging, food, admission, consumable materials)	\$175.00	
Senior Class AP Environmental Science Travel (transportation, lodging, food, admission, supplies)	\$15.00	
Spanish Language Culture Field Trip (transportation, admission, consumable materials)	\$35.00	
Trip Travel (transportation, lodging, food, admission, consumable supplies)	\$15.00	

SPECIAL EDUCATION		
	Item Expense	
S.E.S.S. (Self-Advocacy, Community, Occupation, Recreation, and Education) Program (transportation, admission, consumable supplies)	Yearly Fee	\$60.00

OUT OF STATE TUITION		
	Yearly Fee	
Non-Resident Tuition (teacher salary and benefits, building maintenance, educational supplies)	\$6,124.00	non-refundable

OVERNIGHT TRIPS		
	Per Trip	
Overnight Travel (transportation, lodging, food, admission, consumable supplies)	\$80.00	

Board Policy S-10 School Fees Schedule

2022-2023

HIGH SCHOOLS - LHSAA ACTIVITIES

- GENERAL INFORMATION:**
- The maximum amount that a student may be charged is \$5,000.00.
 - All fees listed are the maximum amount charged per student for each class or school sponsored activity. Actual amount charged may be less.
 - Any payment for student participation in a class, program, or activity is a fee and is subject to the fee waiver requirement. For information on fee waivers and other details, contact your school administrator.
 - All students are responsible to pay for any loss, breakage, or damage they cause to school property. Loss, breakage, or damage is not subject to the waiver requirement.
 - Donations are permissible in both elementary and secondary schools, but all such requests are voluntary. A student may not be excluded from an activity or program because they did not make a donation.
 - The district does not allow required individual student fundraising. Students may be required to participate in group fundraising.

DEFINITION:
 Spend Plans: An explanation of how the district uses the collected fees, including fundraising monies. Spend plans will be noted at the beginning of each section or parenthetically after the fee name type.

*Fundraising activities vary by school. Amounts raised through fundraising are not guaranteed, which may result in higher out-of-pocket costs.

HIGH SCHOOLS - LHSAA ACTIVITIES - The following fees are applicable unless otherwise indicated

	Item Expense	FUNDING SOURCES	
		Out of pocket	Fundraising*
BASEBALL			
Participation Fee (game uniforms, practice/warm up uniforms)	\$100.00	\$100.00	\$0.00
Additional Fee (protective sports equipment, entrance fees, work out rentals, drink stations)	\$1,100.00	\$0.00	\$1,100.00
Physical (contract services)	\$25.00	\$0.00	\$25.00
Sprint Packs (team gear)	\$1,000.00	\$0.00	\$0.00
Camps/Clinics/Tournaments (camp gear, contract services)	\$2,000.00	\$0.00	\$2,000.00
Travel (transportation, lodging, meals)	\$1,000.00	\$1,000.00	\$0.00
Team Banquet (meals)	\$200.00	\$0.00	\$200.00
Total Fee	\$5,425.00	\$1,000.00	\$4,425.00
BASETBALL - BOYS			
Participation Fee (game uniforms, practice/warm up uniforms)	\$100.00	\$100.00	\$0.00
Additional Fee (protective sports equipment, entrance fees, work out rentals, drink stations, video for games (HUTV))	\$1,000.00	\$0.00	\$1,000.00
Physical (contract services)	\$25.00	\$0.00	\$25.00
Sprint Packs (team gear)	\$1,000.00	\$0.00	\$0.00
Camps/Clinics/Tournaments (camp gear, contract services)	\$2,000.00	\$0.00	\$2,000.00
Travel (transportation, lodging, meals)	\$1,000.00	\$1,000.00	\$0.00
Team Banquet (meals)	\$200.00	\$0.00	\$200.00
Total Fee	\$5,425.00	\$2,000.00	\$3,425.00
BASETBALL - GIRLS			
Participation Fee (game uniforms, practice/warm up uniforms)	\$100.00	\$100.00	\$0.00
Additional Fee (protective sports equipment, entrance fees, work out rentals, drink stations, video for games (HUTV))	\$1,000.00	\$0.00	\$1,000.00
Physical (contract services)	\$25.00	\$0.00	\$25.00
Sprint Packs (team gear)	\$1,000.00	\$0.00	\$0.00
Camps/Clinics/Tournaments (camp gear, contract services)	\$2,000.00	\$0.00	\$2,000.00
Travel (transportation, lodging, meals)	\$1,000.00	\$1,000.00	\$0.00
Team Banquet (meals)	\$200.00	\$0.00	\$200.00
Total Fee	\$5,425.00	\$2,000.00	\$3,425.00
BASKETBALL			
Participation Fee (tournament fees, national league membership dues, judge fees)	\$600.00	\$600.00	\$0.00
Physical (contract services)	\$25.00	\$25.00	\$0.00
Camps/Clinics/Tournaments (camp gear, contract services)	\$2,000.00	\$2,000.00	\$0.00
Judgments (selected performance alone)	\$400.00	\$0.00	\$400.00
Travel (transportation, lodging, meals)	\$1,000.00	\$1,000.00	\$0.00
Team Banquet (meals)	\$200.00	\$200.00	\$0.00
Total Fee	\$4,825.00	\$2,800.00	\$2,025.00
BASEBALL - CHEER			
Participation Fee (game uniforms, practice/warm up uniforms)	\$100.00	\$100.00	\$0.00
Additional Fee (protective sports equipment, entrance fees, work out rentals, drink stations)	\$1,000.00	\$0.00	\$1,000.00
Physical (contract services)	\$25.00	\$0.00	\$25.00
Sprint Packs (team gear)	\$1,000.00	\$0.00	\$0.00
Camps/Clinics/Tournaments (camp gear, contract services)	\$2,000.00	\$0.00	\$2,000.00
Travel (transportation, lodging, meals)	\$1,000.00	\$1,000.00	\$0.00
Team Banquet (meals)	\$200.00	\$0.00	\$200.00
Total Fee	\$5,425.00	\$2,000.00	\$3,425.00
BASEBALL - CHEER			
Participation Fee (game uniforms, practice/warm up uniforms)	\$100.00	\$100.00	\$0.00
Additional Fee (protective sports equipment, game uniforms, work out rentals)	\$1,000.00	\$0.00	\$1,000.00
Physical (contract services)	\$25.00	\$0.00	\$25.00
Judgments (selected performance alone)	\$400.00	\$400.00	\$0.00
Sprint Packs (team gear)	\$1,000.00	\$0.00	\$0.00
Camps/Clinics/Tournaments (camp gear, contract services)	\$2,000.00	\$0.00	\$2,000.00
Travel (transportation, lodging, meals)	\$1,000.00	\$1,000.00	\$0.00
Team Banquet (meals)	\$200.00	\$0.00	\$200.00
Total Fee	\$5,825.00	\$2,400.00	\$3,425.00

HIGH SCHOOLS - UNASA ACTIVITIES (continued)			
	Base Expense	FUNDING SOURCES	
		Out-of-pocket	Fundraising*
FOOTBALL			
Participation Fee (game uniforms, practice/warm up uniforms)	\$300.00	\$300.00	\$0.00
Additional Fee (instructional sports equipment, entrance fees, work out meals, drink station, video for games (PUSD))	\$1,000.00	\$1,000.00	\$0.00
Physical (contract services)	\$25.00	\$25.00	\$0.00
Sprint Packs (team gear)	\$1,000.00	\$1,000.00	\$2,000.00
Helmet Safety (mountain biking, certification)	\$20.00	\$0.00	\$20.00
Camps/Clinics/Tournaments (camp gear, contract services)	\$250.00	\$0.00	\$250.00
Per game Activities (showers, team building activities, meals)	\$200.00	\$200.00	\$0.00
Travel (transportation, lodging, meals)	\$100.00	\$100.00	\$1,000.00
Team Banquet (meals)	\$20.00	\$20.00	\$0.00
Total Fee	\$1,895.00		
SOCCER			
Participation Fee (game uniforms, practice/warm up uniforms)	\$300.00	\$300.00	\$0.00
Additional Fee (instructional sports equipment, entrance fees, work out meals, drink station, green fees, golf bags)	\$1,000.00	\$1,000.00	\$2,000.00
Physical (contract services)	\$25.00	\$25.00	\$0.00
Sprint Packs (team gear)	\$1,000.00	\$1,000.00	\$0.00
Camps/Clinics/Tournaments (camp gear, contract services)	\$250.00	\$0.00	\$250.00
Travel (transportation, lodging, meals)	\$100.00	\$100.00	\$0.00
Team Banquet (meals)	\$20.00	\$20.00	\$0.00
Total Fee	\$1,925.00		
LACROSSE - BOYS			
Participation Fee (game uniforms, practice/warm up uniforms)	\$300.00	\$300.00	\$0.00
Additional Fee (instructional sports equipment, entrance fees, work out meals, drink station, video for games (PUSD))	\$1,000.00	\$1,000.00	\$0.00
Physical (contract services)	\$25.00	\$25.00	\$0.00
Sprint Packs (team gear)	\$1,000.00	\$1,000.00	\$0.00
Helmet Safety (mountain biking)	\$20.00	\$0.00	\$20.00
Camps/Clinics/Tournaments (camp gear, contract services)	\$250.00	\$250.00	\$0.00
Travel (transportation, lodging, meals)	\$100.00	\$100.00	\$1,000.00
Team Banquet (meals)	\$20.00	\$20.00	\$0.00
Total Fee	\$1,915.00		
LACROSSE - GIRLS			
Participation Fee (game uniforms, practice/warm up uniforms)	\$300.00	\$300.00	\$0.00
Additional Fee (instructional sports equipment, entrance fees, work out meals, drink station, video for games (PUSD))	\$1,000.00	\$1,000.00	\$0.00
Physical (contract services)	\$25.00	\$0.00	\$25.00
Sprint Packs (team gear)	\$1,000.00	\$0.00	\$2,000.00
Camps/Clinics/Tournaments (camp gear, contract services)	\$250.00	\$0.00	\$250.00
Travel (transportation, lodging, meals)	\$100.00	\$100.00	\$1,750.00
Team Banquet (meals)	\$20.00	\$20.00	\$0.00
Total Fee	\$1,695.00		
BASEBALL			
Participation Fee (game uniforms, practice/warm up uniforms)	\$300.00	\$300.00	\$0.00
Additional Fee (instructional sports equipment, entrance fees, work out meals, drink station)	\$1,000.00	\$0.00	\$1,000.00
Physical (contract services)	\$25.00	\$0.00	\$25.00
Sprint Packs (team gear)	\$1,000.00	\$1,000.00	\$1,450.00
Camps/Clinics/Tournaments (camp gear, contract services)	\$250.00	\$0.00	\$250.00
Travel (transportation, lodging, meals)	\$100.00	\$100.00	\$0.00
Team Banquet (meals)	\$20.00	\$20.00	\$0.00
Total Fee	\$1,695.00		
SOCCER - GIRLS			
Participation Fee (game uniforms, practice/warm up uniforms)	\$300.00	\$300.00	\$0.00
Additional Fee (instructional sports equipment, entrance fees, work out meals, drink station)	\$1,000.00	\$1,000.00	\$0.00
Physical (contract services)	\$25.00	\$25.00	\$0.00
Sprint Packs (team gear)	\$1,000.00	\$0.00	\$2,000.00
Camps/Clinics/Tournaments (camp gear, contract services)	\$250.00	\$0.00	\$250.00
Travel (transportation, lodging, meals)	\$100.00	\$100.00	\$1,250.00
Team Banquet (meals)	\$20.00	\$20.00	\$0.00
Total Fee	\$1,695.00		
SOFTBALL			
Participation Fee (game uniforms, practice/warm up uniforms)	\$300.00	\$300.00	\$0.00
Additional Fee (instructional sports equipment, entrance fees, work out meals, drink station)	\$1,000.00	\$1,000.00	\$0.00
Physical (contract services)	\$25.00	\$0.00	\$25.00
Sprint Packs (team gear)	\$1,000.00	\$1,000.00	\$1,250.00
Camps/Clinics/Tournaments (camp gear, contract services)	\$250.00	\$0.00	\$250.00
Travel (transportation, lodging, meals)	\$100.00	\$100.00	\$1,000.00
Team Banquet (meals)	\$20.00	\$0.00	\$20.00
Total Fee	\$1,695.00		

HIGH SCHOOLS - UNASA ACTIVITIES (continued)			
	Base Expense	FUNDING SOURCES	
		Out-of-pocket	Fundraising*
TENNIS			
Participation Fee (game uniforms, practice/warm up uniforms)	\$300.00	\$300.00	\$0.00
Additional Fee (instructional sports equipment, entrance fees, work out meals, drink station)	\$1,000.00	\$1,000.00	\$0.00
Physical (contract services)	\$25.00	\$25.00	\$0.00
Sprint Packs (team gear)	\$1,000.00	\$1,000.00	\$0.00
Camps/Clinics/Tournaments (camp gear, contract services)	\$250.00	\$0.00	\$250.00
Travel (transportation, lodging, meals)	\$100.00	\$100.00	\$1,250.00
Team Banquet (meals)	\$20.00	\$20.00	\$0.00
Total Fee	\$1,695.00		
TRAMPOLINE			
Participation Fee (game uniforms, practice/warm up uniforms)	\$300.00	\$300.00	\$0.00
Additional Fee (instructional sports equipment, entrance fees, work out meals, drink station)	\$1,150.00	\$1,150.00	\$0.00
Physical (contract services)	\$25.00	\$25.00	\$0.00
Sprint Packs (team gear)	\$1,000.00	\$1,000.00	\$0.00
Camps/Clinics/Tournaments (camp gear, contract services)	\$250.00	\$0.00	\$250.00
Travel (transportation, lodging, meals)	\$100.00	\$100.00	\$1,000.00
Team Banquet (meals)	\$20.00	\$20.00	\$0.00
Total Fee	\$1,845.00		
TRACK & FIELD			
Participation Fee (game uniforms, practice/warm up uniforms)	\$300.00	\$300.00	\$0.00
Additional Fee (instructional sports equipment, entrance fees, work out meals, drink station)	\$1,000.00	\$1,000.00	\$0.00
Physical (contract services)	\$25.00	\$25.00	\$0.00
Sprint Packs (team gear)	\$1,000.00	\$1,000.00	\$0.00
Camps/Clinics/Tournaments (camp gear, contract services)	\$250.00	\$0.00	\$250.00
Travel (transportation, lodging, meals)	\$100.00	\$100.00	\$1,250.00
Team Banquet (meals)	\$20.00	\$20.00	\$0.00
Total Fee	\$1,895.00		
VOLLEYBALL			
Participation Fee (game uniforms, practice/warm up uniforms)	\$300.00	\$300.00	\$0.00
Additional Fee (instructional sports equipment, entrance fees, work out meals, drink station)	\$1,000.00	\$1,000.00	\$0.00
Physical (contract services)	\$25.00	\$25.00	\$0.00
Sprint Packs (team gear)	\$1,000.00	\$0.00	\$2,000.00
Camps/Clinics/Tournaments (camp gear, contract services)	\$250.00	\$0.00	\$250.00
Travel (transportation, lodging, meals)	\$100.00	\$100.00	\$1,000.00
Team Banquet (meals)	\$20.00	\$20.00	\$0.00
Total Fee	\$1,895.00		
WRESTLING			
Participation Fee (game uniforms, practice/warm up uniforms)	\$300.00	\$300.00	\$0.00
Additional Fee (instructional sports equipment, entrance fees, work out meals, drink station)	\$1,000.00	\$1,000.00	\$0.00
Physical (contract services)	\$25.00	\$25.00	\$0.00
Sprint Packs (team gear)	\$1,000.00	\$0.00	\$2,000.00
Camps/Clinics/Tournaments (camp gear, contract services)	\$250.00	\$0.00	\$250.00
Travel (transportation, lodging, meals)	\$100.00	\$100.00	\$1,000.00
Team Banquet (meals)	\$20.00	\$20.00	\$0.00
Total Fee	\$1,895.00		

The proceeding table lists the maximum amounts that may be charged per student for each activity, class, or athletics participation. Actual fee amounts are determined by your school and can be confirmed on your school's website.

Fee Waivers

Fee waiver applications are available at every school's main office and online at:
<https://www.schools.utah.gov/schoolfees?mid=4340&tid=3>

Fee waiver applications and the relevant documentation are to be submitted to your child's principal, for review and approval.

Special Education Services (Section 504 Plans and IEP's)

Section 504 is the part of the Rehabilitation Act of 1973 which applies to persons with disabilities. Section 504 is a civil rights act protecting the civil and constitutional rights of persons with disabilities.

Section 504 states: "No otherwise qualified individual with a disability ... shall, solely by reason of her or his disability, be excluded from the participation in, be denied the benefits of, or be subjected to any discrimination under any program or activity receiving Federal financial assistance."

An IEP is an "Individualized Education Plan". It is a legal document that identifies the special education instruction, support and services to help your child succeed in school.

For Special Education Services you may ask any teacher, administrator or counselor to request special educational services or an evaluation.

Once you have made the request, they will provide you with any paperwork and directions to continue the process.

Utah Parent Center Information

<https://utahparentcenter.org/projects/districts/slc/>

Parent Consultant Serving Families in Salt Lake City School District

Email: amy@utahparentcenter.org

Phone Number: 801-856-1264

The Utah Parent Center has partnered with the Salt Lake City School District to provide free assistance to families of children with special educational needs.

If your child has special needs, so do you! The Parent Consultant serving families in Salt Lake City School District offers: training, information, referrals, and assistance

These services are offered to parents through the provision of one-on-one consultations by phone or in person, and group workshops and presentations.

Before school programs:

All schools in the district offer breakfast up to half an hour before school starts. Check with your school to confirm what time breakfast is served.

After school programs:

Most schools in the district have multiple after school opportunities be they athletic, artistic, or academic in nature. The best ways to find out about them are to check your school's website and to keep an eye out for information brought home by your children. The schools' websites are found on page 21

Appendix I: School Contact Information

School Name	Address	Phone Number	Website
East	840 South 1300 East, Salt Lake City, Utah 84102	801.583.1661	https://east.slcschools.org/
Highland	2166 South 1700 East, Salt Lake City, Utah 84106	801.484.4343	https://highland.slcschools.org/
Horizonte	1234 South Main Street, Salt Lake City, Utah 84101	801.578.8574	https://horizonte.slcschools.org/
Innovations	1633 South Edison Street, Salt Lake City, Utah 84115	801.481.4947	https://www.innovationshigh.org/
West	241 North 300 West, Salt Lake City, Utah 84103	801.578.8500	https://west.slcschools.org/

Appendix II: School Counselors, Social Workers and Psychologists

Each school in the Salt Lake City school district has personnel specifically assigned to help you and your children establish healthy development and create positive boundaries around social, emotional and psychological health. These staff include social workers, school psychologists, speech language pathologists, and more.

Social workers and psychologists can provide counseling while providing social, emotional, and psychological support, they also help with IEP's and other accommodations, and can give referrals to outside resources.

Speech language pathologists help students with communication delays. They can help your children with literacy, fluency, articulation, and social communication issues.

Guidance Counselors help with academic and behavioral challenges. The four digits after the x below, are the extensions to dial to directly reach the individual. If a phone number is not listed, you can always reach out to them via email or contact your school's main office to determine how to get in contact with the person.

Below is a list of all of the service providers within the high schools in the district so you can easily contact them as needed.

School	Title	Name	Phone Number	Email
East	Counselor (A-Corr Last Names)	Susana Amezcua	801.584.2923 EX: 2032	susana.amezcua@slcschools.org
East	Counselor (Cors-H Last Names)	Mark Unruh	801.584.2923 EX: 2034	mark.unruh@slcschools.org
East	Counselor (H-Lop Last Names)	currently unlisted	801.584.2923 EX: 2035	
East	Counselor (Loq-O Last Names)	Kevin Waite	801.584.2923 EX: 2034	mark.unruh@slcschools.org
East	Counselor (P-Si Last Names)	Rose Renaud	801.584.2923 EX: 2031	rose.evans@slcschools.org
East	School Counselor	Whitney Watchman		whitney.watchman@slcschools.org
East	Family & School Collaboration Specialist	Tiffany Provost		tiffany.provost@slcschools.org
East	Scholarship Advisor	Dori McClelland		dori.mcclelland@slcschools.org

Highland	Counselor (A-D Last Names)	Claudia Kassner	801.481.4880 EX: 7003	claudia.kassner@slcschools.org
Highland	Counselor (E-G Last Names) and IB students	currently unlisted	801.481.4880 EX: 7013	
Highland	Counselor (H-Ma Last Names)	Mia Naddeo	801-481-4880 EX: 7008	mia.naddeo@slcschools.org
Highland	Counselor (Mb-R Last Names)	Sierra Collins	801.481.4880 EX: 7007	sierra.collins@slcschools.org
Highland	Counselor (S-Z Last Names)	John Vallentine	801.481.4880 EX: 7010	john.vallentine@slcschools.org
Highland	School Counselor	Lisa Madsen		lisa.madsen@slcschools.org
Highland	Family & School Collaboration Specialist	Melinda Smith		melinda.smith@slcschools.org
Highland	Refugee Coordinator	Victoria Saley		victoria.saley@slcschools.org
Highland	Student Advocate	Angie Fonua		angie.fonua@slcschools.org
Horizonte	Counselor (A-J Last Names)	Joey Peterson	801.578.8574 EX: 2580	joseph.peterson@slcschools.org
Horizonte	Counselor (K-Z Last Names)	Eleanor Chase	801.578.8574 EX: 2550	eleanor.chase@slcschools.org
Horizonte	School Counselor	Margarita Ruiz Hernandez		margarita.hernandez@slcschools.org
Horizonte	Social Worker	Wendy Jack-Alvarado		wendy.jackalvarado@slcschools.org
Innovations	School Counselor	Nicole Kioa	801.481.4947	nicole.kioa@slcschools.org
West	Counselor (A-C Last Names)	Josie Wankier	801.578.8513 EX: 3560	josie.wankier@slcschools.org
West	Counselor (D-H Last Names)	Greg Steed	801.578.8513 EX: 3580	gregory.steed@slcschools.org
West	Counselor (H- La Last Names)	Duane Bourdeaux	801.578.8513 EX: 3190	duane.bourdeaux@slcschools.org
West	Counselor (I-M Last Names)	Greg Forbush	801.578.8513 EX: 3540	greg.forbush@slcschools.org
West	Counselor (N-R Last Names)	Aaron Leeflang	801.578-8513 EX: 3740	aaron.leeflang@slcschools.org

West	Counselor (S-Z Last Names)	Ami Burton	801.578.8513 EX: 3570	ami.burton@slcschools.org
West	Social Worker	Sabrina Martinez	801.481.4842 EX: 1500	sabrina.martinez@slcschools.org