

Housing Connect's School Resource Guide

Jordan School District- Elementary School

Table of Contents

Section One: Introduction.....	Page 2
Section Two: Determining Boundaries.....	Page 3
A. Find your School District.....	Page 3
B. Find your School.....	Page 5
Section Three: Enrollment.....	Page 11
A. Enrolling a returning student.....	Page 14
B. School Choice Permits.....	Page 15
Section Four: Preschool Registration.....	Page 17
Section Five: Kindergarten Registration	Page 18
Section Six: Resources.....	Page 19
A. Immunization Exemption.....	Page 19
B. Free and Reduced Lunch.....	Page 19
C. Transportation.....	Page 19
D. Fees and Waivers.....	Page 20
E. Special Education.....	Page 21
F. Before and After School.....	Page 22
Appendix: School Contact Information.....	Page 23
A. School Counselors and Social Workers.....	Page 27

Section 1: Introduction

Navigating new places and unfamiliar systems can be difficult and stressful. Housing Connect understands that you want what's best for your family. We know that education provides a strong foundation for present and future opportunities. Education plays a vital role in children's development so it is important that you as the parent, have the tools you need to support your children on their educational journey. This packet is designed to help you navigate the elementary school system through the School District.

If you have questions or need assistance on anything in this packet, feel free to reach out to the Youth and Family Services Manager at 801-882-5582 or cmeyers@housingconnect.org.

Section 2: Determining Boundaries

If you are new to an area or your child is just entering the school system, you may be unsure of which school they are supposed to attend. The steps below will help you determine which

school district your family lives in and the schools that are assigned to those boundaries. Once you have determined your boundaries, you can decide if you want to enroll your child at their “home” school or get a permit for them to attend a school outside of those boundaries. Find information on special permits on page 14

Find your school district:

1. Go to: <https://nces.ed.gov/ccd/districtsearch/>
2. Click on the words “School & District Navigator”

3. On the “Let’s get started tab click on the left green button labeled “Districts”

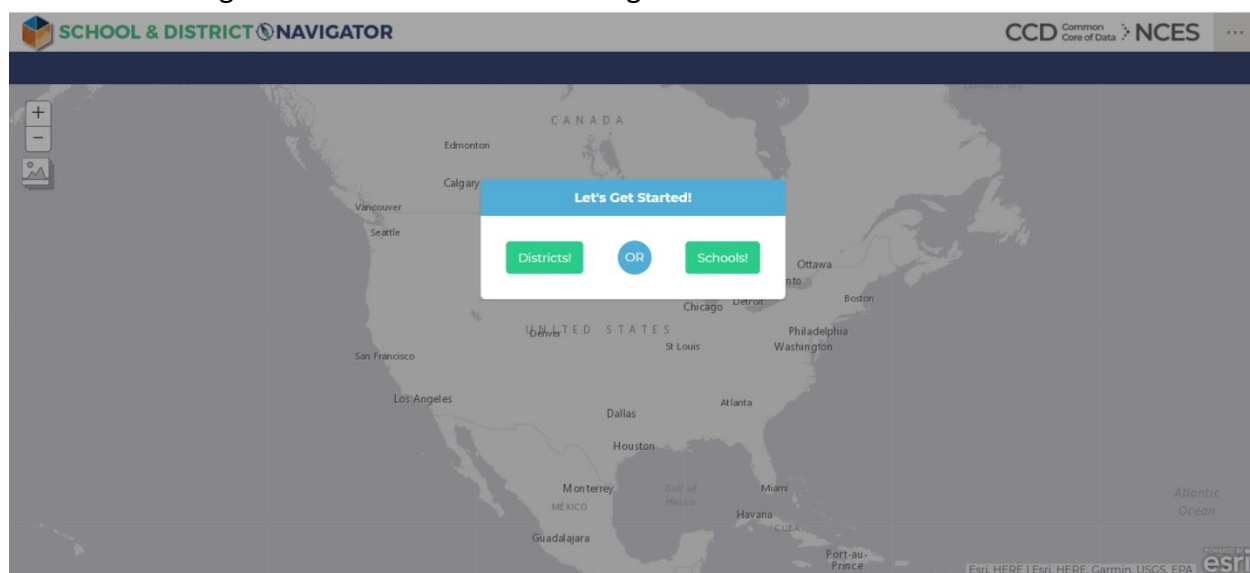

4. In the search bar, type in your home address and press the search button. (The search button is marked with a magnifying glass)

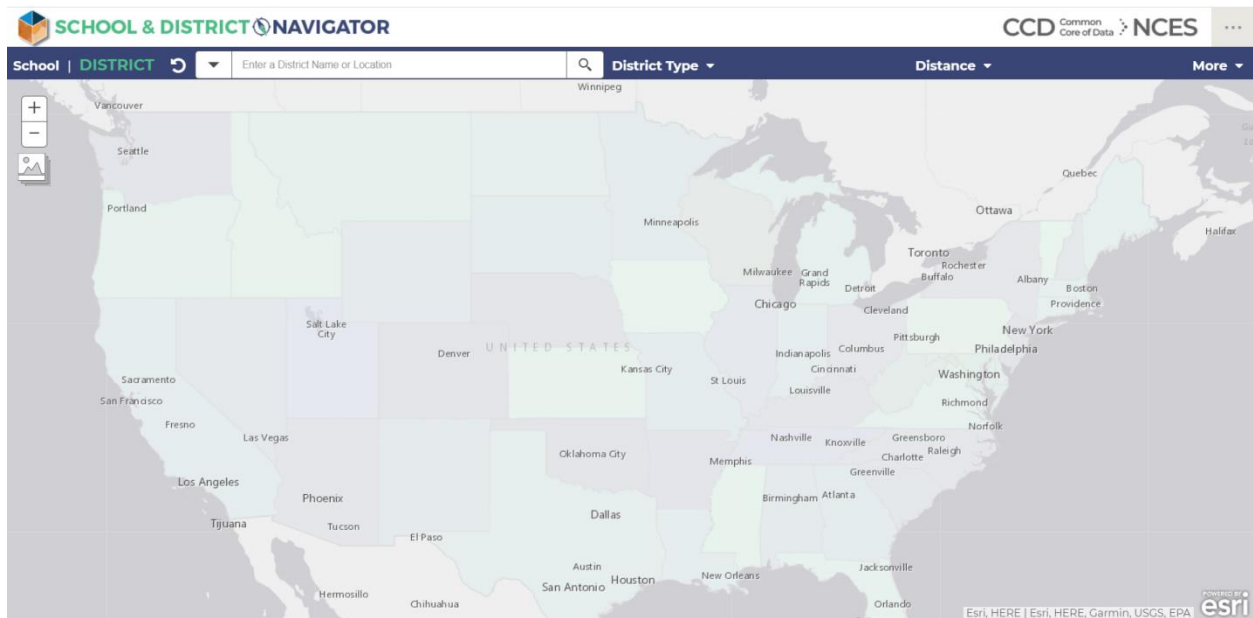

5. A box should appear on the right identifying which school district you live in.

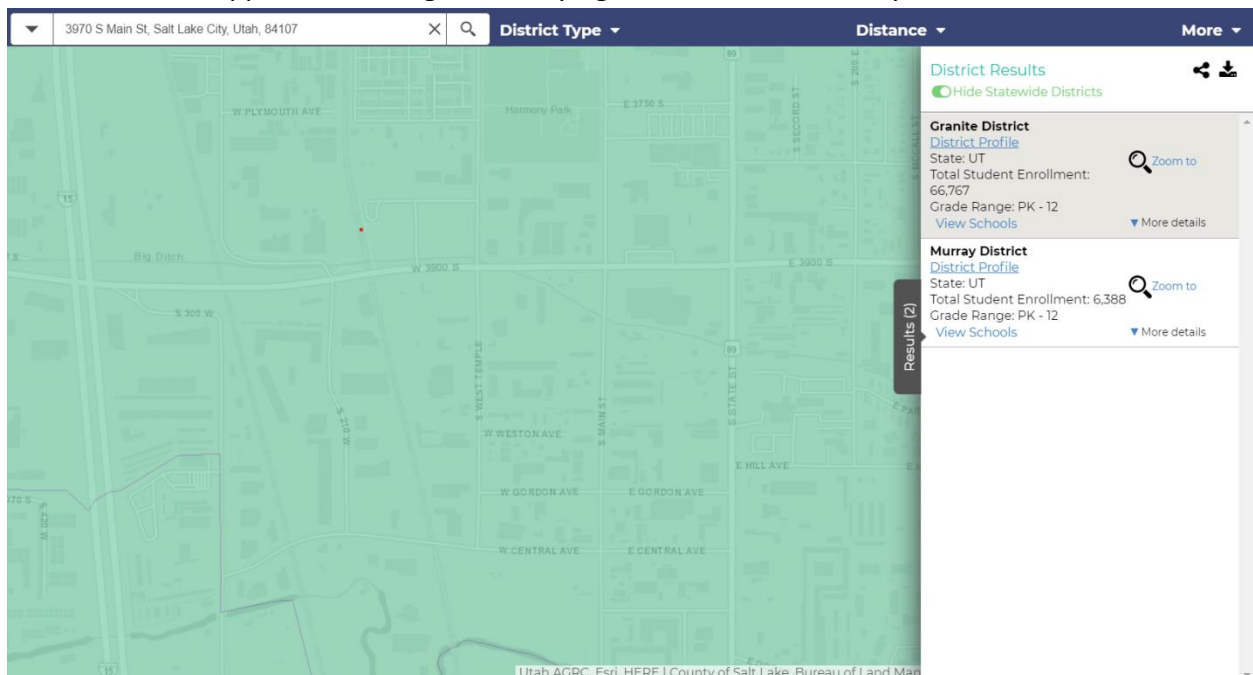

Sometimes, the website may pull up more than one eligible district, if this happens going to the potential districts websites and utilizing their school search tools is the best option.

Finding your school

In order to find out which school boundaries you live in open any internet browser and go to:

<https://jordandistrict.org/>

Move your cursor over to where it says “Parents and Students”; this will bring down a drop down menu.

Click where it says “Boundaries and Bus Stops”.

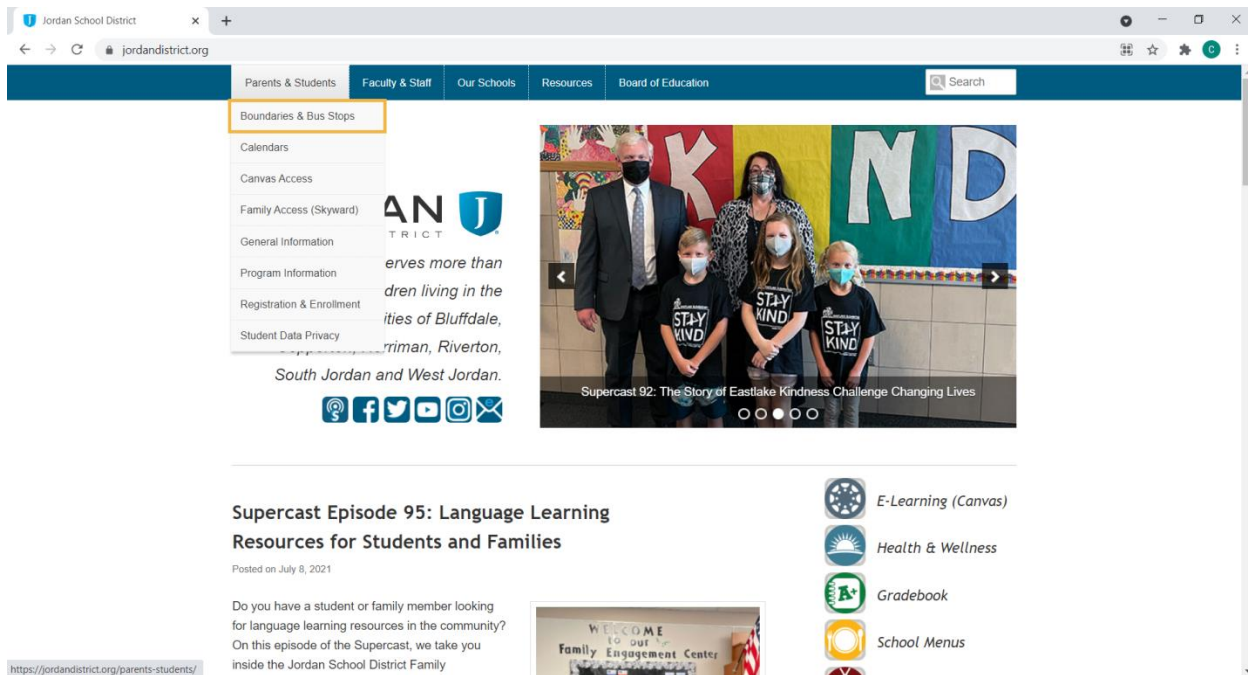

After clicking on this section, your screen should look similar to this.

From here you will want to scroll down until you reach the spot labeled “Bus Stop and Address Query”. From there you should click where it says “Find your School Boundary and Bus Stop”.

This is highlighted in yellow in the picture below.

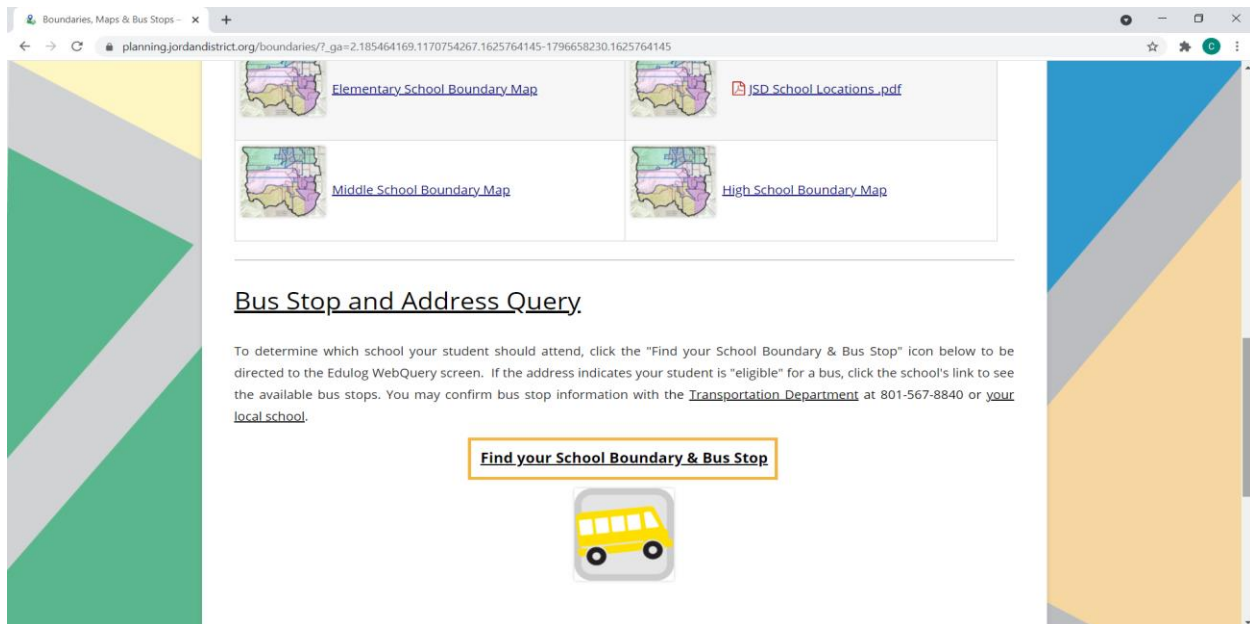

After clicking there, you should be greeted with the screen below. From this screen you can narrow the scope of your search by grade, which will simplify the results if you only have one child attending school. However, if you have multiple children who will be attending different grades it is best to leave it set to search for all grades.

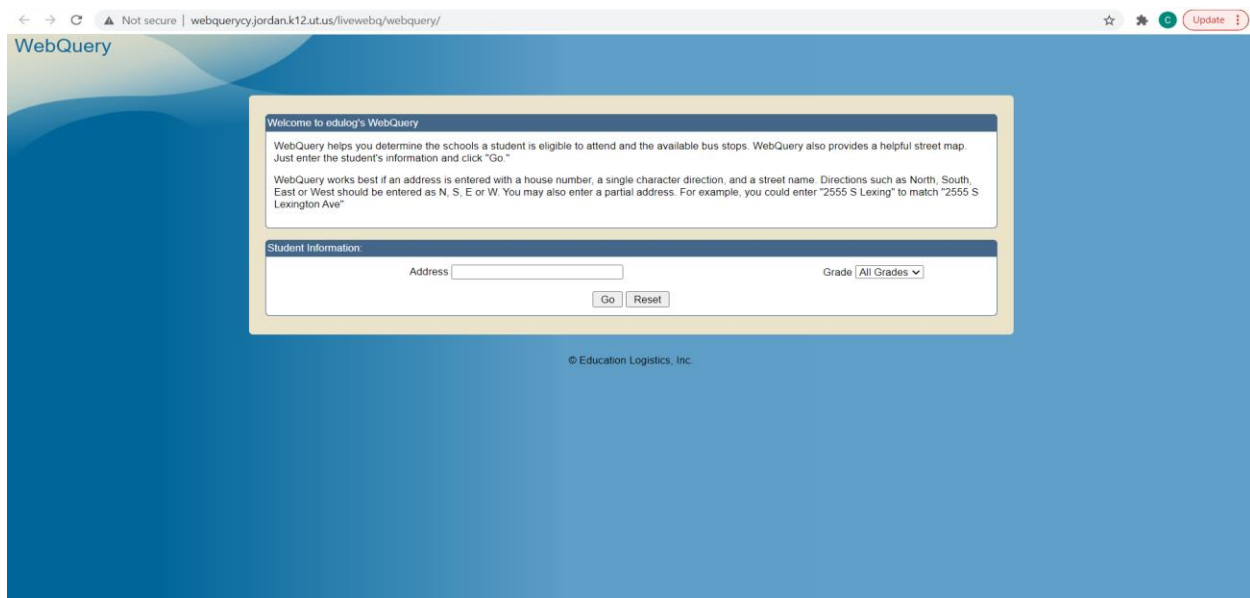

From there enter your street address, there is no need to include the zip code. After you have entered your address click go.

If your address is within the District's boundaries a table will come up with the school boundaries you live in.

School Name	Eligibility Description	Grades
OQUIRRH HILLS MIDDLE	Within walk distance of school	07 08 09
RIVERTON HIGH	Within walk distance of school	10 11 12 P3 P4
ROSE CREEK ELEMENTARY	Eligible	01 02 03 04 05 06 21 KA KP P2 P3 P4 PSA PSP

The first column (left) identifies by name which school boundaries you live in. It lists the middle school first, then the high school, and concludes with the elementary school. The middle column lets you know if you are eligible to use the school bus as a means of transportation. The

third column (the rightmost column) lists which grades each school serves.

If any of the school's names are blue, it means that you are eligible to use the bus system. If you click on the school's name a table will show up listing nearby bus stops, the time the bus arrives there and what days of the week the bus stops there.

School Name	Eligibility Description	Grades
OQUIRH HILLS MIDDLE	Within walk distance of school	07 08 09
RIVERTON HIGH	Within walk distance of school	10 11 12 P3 P4
ROSE CREEK ELEMENTARY	Eligible	01 02 03 04 05 06 21 KA KP P2 P3 P4 PSA PSP

Number	Stop Time	Stop Description	Distance To Stop	Bus Number	Route Number	School Bell Time	Frequency
1	08:31 AM	KINGS CROSSING WY (2980 W) & 11925 S	0.11 mi.	1610	1610	09:00 AM	MTWU---
2	08:31 AM	KINGS CROSSING WY (2980 W) & 11925 S	0.11 mi.	1610	1610	09:00 AM	---F--
3	12:00 PM	3085 W & KINGS FARM WY (12040 S)	0.13 mi.	1624	1624	11:40 AM	MTWU---
4	12:01 PM	3085 W & KINGS FARM WY (12040 S)	0.13 mi.	1624	1624	11:40 AM	---F--
5	12:27 PM	KINGS CROSSING WY (2980 W) & 11925 S	0.11 mi.	1053	1053	12:55 PM	MTWU---
6	12:27 PM	KINGS CROSSING WY (2980 W) & 11925 S	0.11 mi.	1053	1053	12:55 PM	---F--
7	03:55 PM	KINGS CROSSING WY (2980 W) & 11925 S	0.11 mi.	1610	1610	03:35 PM	---F--
8	03:55 PM	KINGS CROSSING WY (2980 W) & 11925 S	0.11 mi.	1610	1610	03:35 PM	MTWU---

To help you determine if you would like your child to attend their “home” School, check out www.greatschools.org.

From this website, you can input your address and see the schools closest to you by rating. The rating a school receives is the summary of the calculation of four ratings designed to show

different areas of school success: student or academic progress, college readiness, equality and test scores. Student progress measures whether students are improving over time on an individual level and academic progress measures whether the school is improving as a whole using school level data. College readiness measures how well high schools are preparing their students for success in college and careers. The rating is based on high school graduation rates, SAT and ACT performance and advanced course information. The Equity Rating is designed to measure how well a school serves the academic development of disadvantaged students and is measured by progress gaps between disadvantaged students and non-disadvantaged students, how disadvantaged students are performing based on student progress, academic progress and college and career readiness. The testing score measures academic proficiency using state test scores across grades and subjects. Together the ratings make up a score from 1-10 (1 being the lowest and 10 the highest).

Section 3: Enrollment

Now that you have decided which school you would like your child to attend, it is time to enroll them. First, go to <https://jordandistrict.org/>

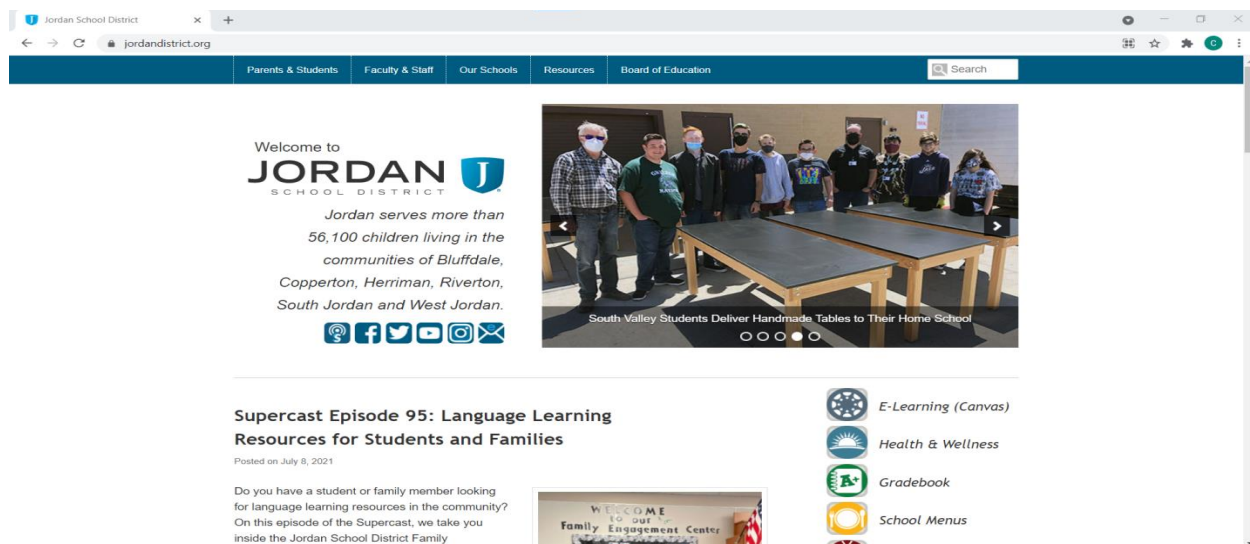

Next, move your cursor over to where it says “Parents and Students”; this will bring down a drop down menu.

Jordan School District

jordandistrict.org

Parents & Students | Faculty & Staff | Our Schools | Resources | Board of Education

Boundaries & Bus Stops
Calendars
Canvas Access
Family Access (Skyward)
General Information
Program Information
Registration & Enrollment
Student Data Privacy

AN J
TRICT

erves more than
dren living in the
ities of Bluffdale,
riman, Riverton,
South Jordan and West Jordan.

STAY KIND

Supercast 92: The Story of Eastlake Kindness Challenge Changing Lives

Supercast Episode 95: Language Learning Resources for Students and Families

Posted on July 8, 2021

Do you have a student or family member looking for language learning resources in the community? On this episode of the Supercast, we take you inside the Jordan School District Family

WELCOME TO OUR Family Engagement Center

E-Learning (Canvas)
Health & Wellness
Gradebook
School Menus

https://jordandistrict.org/parents-students/

Click where it says “Registration & Enrollment”.

Jordan School District

jordandistrict.org

Parents & Students | Faculty & Staff | Our Schools | Resources | Board of Education

Boundaries & Bus Stops
Calendars
Canvas Access
Family Access (Skyward)
General Information
Program Information
Registration & Enrollment
Student Data Privacy

AN J
TRICT

erves more than
dren living in the
ities of Bluffdale,
riman, Riverton,
South Jordan and West Jordan.

STAY KIND

Supercast 92: The Story of Eastlake Kindness Challenge Changing Lives

Supercast Episode 95: Language Learning Resources for Students and Families

Posted on July 8, 2021

Do you have a student or family member looking for language learning resources in the community? On this episode of the Supercast, we take you inside the Jordan School District Family

WELCOME TO OUR Family Engagement Center

E-Learning (Canvas)
Health & Wellness
Gradebook
School Menus

https://jordandistrict.org/parents-students/

From here you will be able to enroll online via Skyline Family Access. Enrollment starts mid-July. If this is the first time you are enrolling in the Jordan school district, click where it is highlighted in yellow.

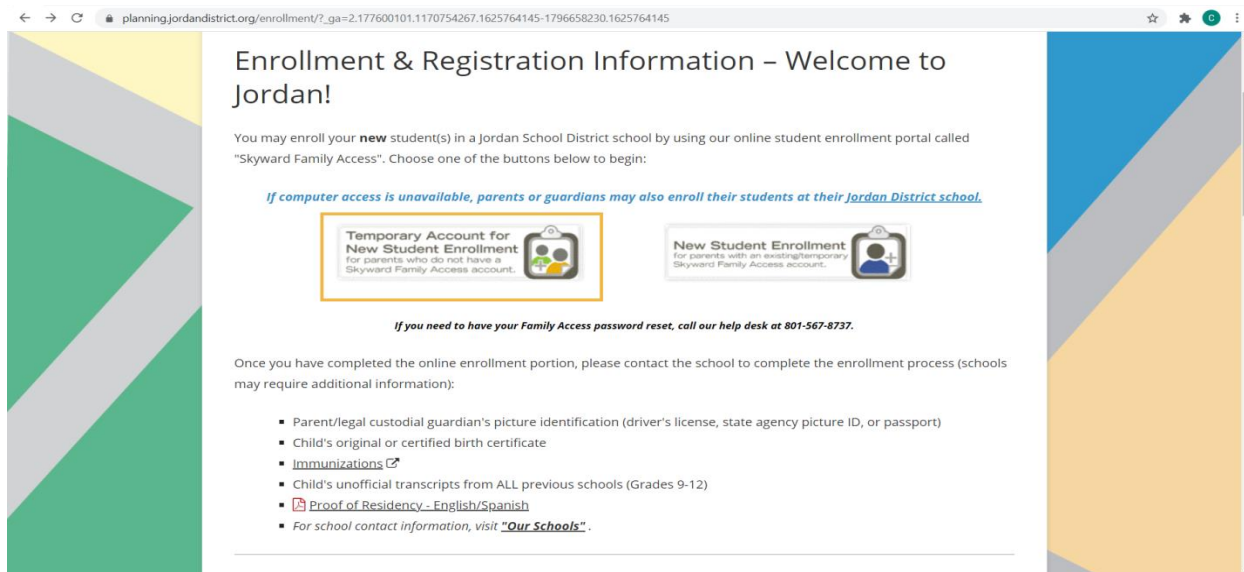

It will bring up a page that will allow you to register for an account, so that you can enroll your student online.

A screenshot of the "New Student Enrollment: Account Request" form. The form is titled "New Student Enrollment: Account Request" and has a sub-header "Online Enrollment Access". Below the header, there is a paragraph explaining that this form is the first step to enrolling a new student online. The form has two main sections: "Enter the name of the legal parent/guardian of the student you want to enroll" and "Guardian contact information". The first section has fields for "Guardian Legal First Name", "Guardian Legal Last Name", "Guardian Legal Middle Name", "Guardian Legal Name Prefix", and "Guardian Legal Name Suffix". The second section has a checkbox for "I don't have an email", fields for "Guardian Email Address" and "Re-type Email Address", and a field for "Guardian Primary Phone Number". At the bottom, there is a note: "Asterisk (*) denotes a required field" and a button: "Click here to submit Online Enrollment Account Request".

After you have completed creating your account, navigate back to: <https://planning.jordandistrict.org/enrollment/> and click where it is highlighted in Blue to login and continue the online enrollment process.

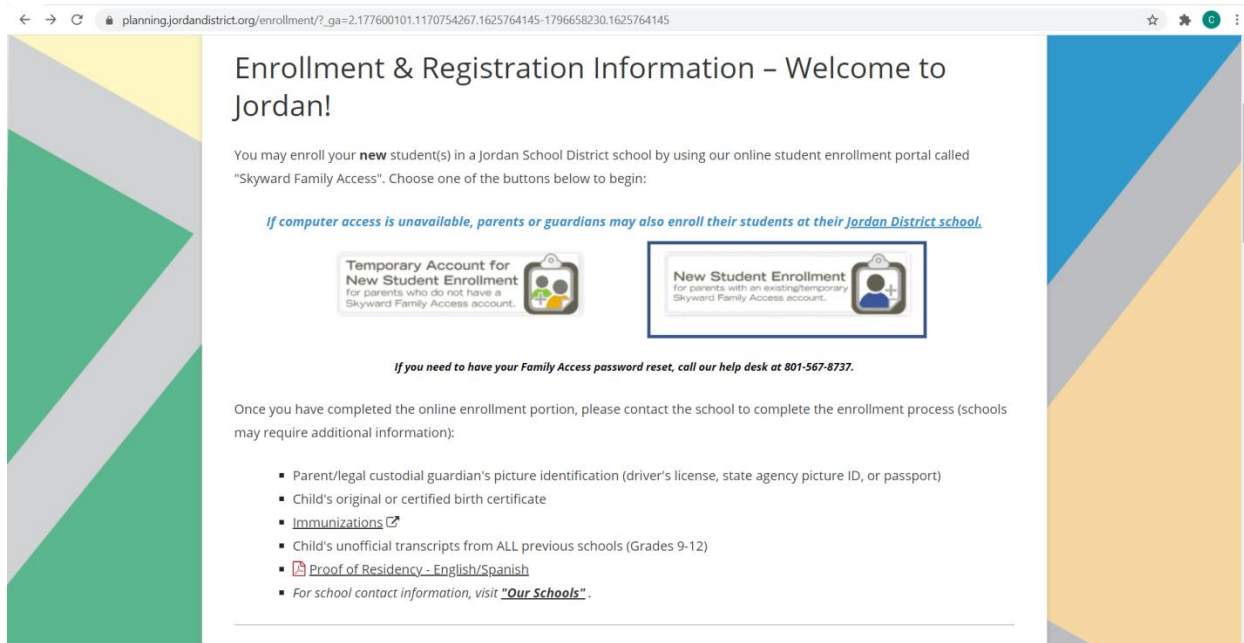

After you have completed the online portion make sure to contact your child's school to complete the enrollment process. If you do not have internet access at home, public libraries are a good resource to use. You can also visit the school you would like to enroll your child at; they may have a computer there that you are able to use.

Enrolling a returning student

If your student has already been enrolled in a school in the Jordan School District, you will not need to re-enroll unless the student has been expelled, graduated to the next level of school, or has moved out of the district. If this is the case, you will just need to re-enroll as if they were a new student following the process outlined above. (Pages 12-14).

Navigate to: <https://planning.jordandistrict.org/enrollment/> and either create a new skyline account or login to your existing one (highlighted here in blue).

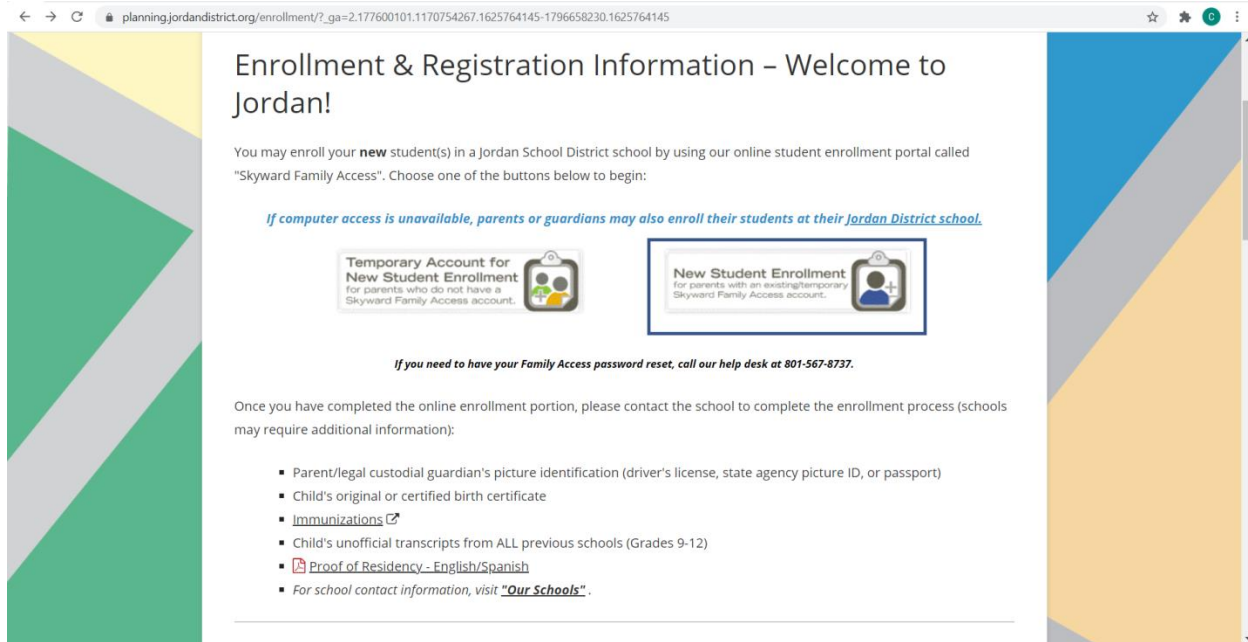

After you have logged in, you will be able to choose which school you would like to enroll your child in, based on your home school boundaries or if you were accepted for open enrollment at that school.

Open Enrollment:

If you want to enroll your student in a school whose boundaries you do not live in, you must file a request for a school choice permit online. If you do not have internet access at home, public libraries are an excellent resource to use. You can also fill out an application at the school of your choice.

You can find the online application here:

<https://planning.jordandistrict.org/enrollment/schoolchoice/>

An application for a permit is considered during three separate permit windows:

December 1st – December 31st is the early enrollment period, and gives you the highest chance of acceptance.

January 1st through the 3rd Friday in February – Permits are considered on a first come, first served bias.

After the 3rd Friday in February: Permits are considered based on the staff to student ratios.

Once an application has been accepted, you do not need to reapply each year. You will only need to reapply when your child has moved on from one level of schooling (i.e. from elementary school to middle school or from middle school to high school), your child is expelled or suspended, or the District determines that enrollment has exceeded the capacity of that school.

If you enroll at a school outside of your boundaries, you will be responsible for transporting your children to and from the school. **The school district does not provide bussing for students enrolled in school's outside of their boundaries.**

Section 4: Preschool Registration

Preschool is offered in the district to children ages 3 to 5 years old. If your child turns 5 on or before September 1st of the year that you would like to enroll them in preschool, you are not able to enroll them in preschool.

Registration for preschool is done online, if you do not have access to the internet at home - make use of local libraries or other public places with access to the internet. You can apply online at <https://jcdc.jordandistrict.org/preschool/registration/> or call the Jordan Child Development Center's main office at (801)-567-8510 or email the preschool program directly at preschool@jordandistrict.org

In order to register you will need to provide your child's birth certificate, current immunizations record or exemption form, proof of address and your photo ID. In addition to the

documentation up above there is a non-refundable 40\$ preschool registration fee and tuition costs 100\$ a month.

You may find a list of preschool locations at:

<https://jcdc.jordandistrict.org/preschool/locations/>

New students must provide:

- Birth Certificate
- Current Immunization Records or Exemption Form
- Proof of address
- Photo ID (Parent or Guardian)
- Payment for fees or fee waivers

Returning preschoolers must provide proof of address and pay any applicable fees. If your child turns 5 on or before September 1 of the new school year, they can not enroll in preschool but are eligible to enroll in Kindergarten.

Section 5 Kindergarten Registration

In order to register for kindergarten, your child must be 5 years old on or before September 1 of the year that you are trying to enroll them for. If this is your first time registering your child in the Jordan School District you will need to provide:

- Birth Certificate
- Current Immunization Records or Exemption Form
- Proof of address
- Photo ID (Parent or Guardian)
- Payment for fees or fee waivers

Registering for kindergarten is done online, following the steps outlined above (pages 11-14). Just like with registering older children, after you have completed the online part do not forget

to contact the school to finish the enrollment process.

Section 6: Resources

Immunization exemptions: To receive a vaccination exemption form, the legally responsible individual who claims the exemption for the student must complete the online immunization education module. The education module can be accessed by going to: <https://immunize.utah.gov/immunization-education-module/>. After the successful completion of the module you will be emailed a vaccination exemption form that you need to fill out and turn into the school.

Free and Reduced Lunch: The Jordan school district accepts applications starting in July for the coming school year.

Fill out one free and reduced price school meals application for all students in your

household. Applications are available at the Jordan School District Office, at all schools, or on-line using your skyward login.

You may turn in your application at the district office, mail it to Nutrition Services 7905 S. Redwood Road West Jordan UT 84088, fax it to 801-567-8768 or turn it in at any of your student's schools.

The Federal eligibility for Free and Reduced Meals changes each school year. Because of these annual changes, a new application must be submitted each year.

Transportation:

Your child will be eligible for bussing to school, if you live over 1.5 miles away from your child's home elementary school. If you opt to enroll your child in a different school then you are responsible for transporting your child to and from school.

If transportation is an issue, the UTA may have routes that will get your children closer to their school. You can buy monthly passes for children 6-17 (or those still attending high school) for reduced rates.

Fees and Fee Waivers

2022-23 Elementary School Fee Schedule

The Maximum Aggregate per year for each student is \$7,000. (Includes all fees, travel, camps & clinics)

All fees listed are the maximum amounts charged per student for each class or school sponsored

or supported activity. Actual amount charged may be less.

1. Advanced Learning Placement for Students

ALPS Testing Fee

\$35.00

2. Elementary Band and Orchestra

<u>Per semester for instruction offered before and after school</u>		<u>\$50.00</u>
<u>Band Programs</u>	<u>Orchestra Programs</u>	
<u>Aspen</u>	<u>Antelope Canyon</u>	
<u>Bluffdale</u>	<u>Bastian</u>	
<u>Butterfield Canyon</u>	<u>Bluffdale</u>	
<u>Copper Canyon</u>	<u>Columbia</u>	
<u>Daybreak</u>	<u>Copper Canyon</u>	
<u>Eastlake</u>	<u>Daybreak</u>	
<u>Golden Fields</u>	<u>Eastlake</u>	
<u>Jordan Ridge</u>	<u>Elk Meadows</u>	
<u>Mountain Point</u>	<u>Fox Hollow</u>	
<u>Ridge View</u>	<u>Golden Fields</u>	
<u>Southland</u>	<u>Heartland</u>	
<u>Terra Linda</u>	<u>Jordan Hills</u>	

<u>Welby</u>	<u>Jordan Ridge</u>	
	<u>Monte Vista</u>	
	<u>Oakcrest</u>	
	<u>Riverton</u>	
	<u>Rosamond</u>	
	<u>Rose Creek</u>	
	<u>South Jordan</u>	
	<u>Terra Linda</u>	
	<u>Welby</u>	
	<u>West Jordan</u>	
	<u>Westvale</u>	
<u>3. Musical Instrument Rental</u>		
<u>Per instrument per year</u>		<u>\$80.00</u>

The proceeding table lists the maximum amounts that may be charged per pupil for each activity, class, or athletics participation. Actual fee amounts are determined by your school.

Fee Waivers: When enrolling at any school in the Jordan School District you are able to fill out the application for a fee waiver. When you fill out the form, it will identify the documents that you will need to provide for verification. If your application is denied you are able to appeal the decision to the Jordan School District Administration, if it is denied again you can appeal to the Jordan School District Board of Education.

Special Education Services (Section 504 Plans and IEP's)

Section 504 is the part of the Rehabilitation Act of 1973 which applies to persons with disabilities. Section 504 is a civil rights act protecting the civil and constitutional rights of persons with disabilities.

Section 504 states: "No otherwise qualified individual with a disability ... shall, solely by reason of her or his disability, be excluded from the participation in, be denied the benefits of, or be subjected to any discrimination under any program or activity receiving Federal financial assistance."

If you believe your child is in need of specialized education services or other accommodations available to students with disabilities or difficulties in learning you can fill out a "referral for 504 assistance form" Which can be found online at: https://guidance.jordandistrict.org/wp-content/uploads/sites/20/054_504RehabActBook.pdf on page 22. This form must then be submitted to your child's principal.

A 504 plan documents the accommodations needing to be made, the persons responsible for providing them, the action to be taken with each accommodation, and the persons involved in developing the plan.

Students receiving help from a section 504 plan are re-evaluated once every three years or as often as circumstances require.

An IEP is an "Individualized Education Plan" It is a legal document that identifies the special education instruction, support and services to help your child succeed in school.

For Special Education Services you may ask any teacher, administrator or counselor to request special educational services or an evaluation.

Once you have made the request, they will provide you with any paperwork and directions to continue the process.

Before School Programs:

Columbia , Copper Canyon, East Lake, Elk Meadows, Falcon Ridge, Foothills, Fox Hollow, Hayden Peak, Heartland, Jordan Hills, Majestic, Mountain Point, Mountain Shadows, Oquirrh, Riverside, Rosamond, South Jordan, Southland, Terra Linda, Welby, West Jordan, Westland, and Westvale Elementary schools all serve breakfast before school starts.

After School Programs:

Most schools in the district have some form of after school activities, be they athletic, artistic, or academic in nature. The best ways to find out about them are to check your school's website and to keep an eye out for information brought home by your children.

Appendix I: School Contact Information

Bluffdale Elementary Schools

School Name	Address	Phone Number	Website
--------------------	----------------	---------------------	----------------

Bluffdale	14323 S. 2700 West, Bluffdale, UT 84065	801-254-8090	https://bluffdale.jordandistrict.org
Mountain Point	15345 S. Puma Mountain Way, Bluffdale, UT 84065	801-567-8940	https://mountainpoint.jordandistrict.org/
Rocky Peak (Virtual)	15410 S Harmon Day Drive, Bluffdale, UT 84065	801-567-8480	https://rockypeak.jordandistrict.org/

Herriman Elementary Schools

School Name	Address	Phone Number	Website
Bastian	5692 W. Big Bend Park Drive, Herriman, Utah 84096	801-567-8920	https://bastian.jordandistrict.org/
Blackridge	14131 Rosecrest Road, Herriman, Utah 84096	801-254-0326	https://blackridge.jordandistrict.org/
Butterfield Canyon	6860 W. Mary Leizan Lane, Herriman, UT 84096	801-254-0737	https://butterfieldcanyon.jordandistrict.org/
Herriman	13170 S. 6000 West, Herriman, UT 84096	801-446-3215	https://herrimanelementary.jordandistrict.org/
Ridge View	14120 S. Greenford Lane, Herriman, UT 84096	801-567-8930	https://ridgeview.jordandistrict.org/
Silver Crest	12937 S Elementary Drive, Herriman, UT 84096	801-253-1034	https://silvercrest.jordandistrict.org/

Riverton Elementary Schools

School Name	Address	Phone Number	Website
Foothills	13717 S. Shaggy Peak Drive, Riverton, UT 84096	801-302-8599	https://foothills.jordandistrict.org/

Midas Creek	11901 S. Park Haven Lane, Riverton, UT 84096	801-254-7407	https://midascreek.jordandistrict.org/
Riverton	13150 South 1830 West, Riverton, UT 84065	801-254-8050	https://rivertonelementary.jordandistrict.org
Rosamond	12195 S. 1975 West, Riverton, UT 84065	801-254-8043	https://rosamond.jordandistrict.org/
Rose Creek	12812 S. 3600 West, Riverton, UT 84065	801-254-8082	https://rosecreek.jordandistrict.org/
Southland	12675 S. 2700 West, Riverton, UT 84065	801-254-8047	https://southland.jordandistrict.org/home/

South Jordan Elementary Schools

School Name	Address	Phone Number	Website
Aspen	11189 S Willow Walk Drive, South Jordan, UT 84095	801-567-8960	https://aspen.jordandistrict.org/
Daybreak	4544 Harvest Moon Dr., South Jordan, Utah 84009	801-302-0553	https://daybreak.jordandistrict.org/
Eastlake	4389 W. Isla Daybreak Rd., South Jordan, Utah 84009	801-446-0778	https://eastlake.jordandistrict.org/
Elk Meadows	3448 W. 9800 S, South Jordan, Ut 84095	801-446-3200	https://elkmeadows.jordandistrict.org/
Golden Fields	10252 S. Split Rock Drive, South Jordan, Utah 84009	801-567-8910	https://goldenfields.jordandistrict.org/
Jordan Ridge	2636 W. 9800 S., South Jordan, Ut 84095	801-254-8025	https://jordanridge.jordandistrict.org/
Monte Vista	11121 S. 2700 W., South Jordan, UT 84095	801-254-8040	https://montevista.jordandistrict.org/

South Jordan	11205 Black Cherry Way, South Jordan, UT 84095	801-254-8000	https://southjordanelementary.jordandistrict.org/
Welby	4130 W. 9580 S., South Jordan UT 84009	801-280-1456	https://welby.jordandistrict.org/

West Jordan Elementary Schools

School Name	Address	Phone Number	Website
Antelope Canyon	8810 South 6400 West, West Jordan, UT 84081	801-567-8950	https://antelopecanyon.jordandistrict.org/
Columbia	3505 W. 7800 South, West Jordan, UT 84088	801-280-3279	https://columbia.jordandistrict.org/
Copper Canyon	8917 S. Copperwood Dr., West Jordan, UT 84081	801-260-0222	https://coppercanyon.jordandistrict.org/
Falcon Ridge	6111 W. 7000 South, West Jordan, UT 84081	801-282-2437	https://falconridge.jordandistrict.org/
Fox Hollow	6020 W. 8200 South, West Jordan, UT 84081	801-282-1818	https://foxhollow.jordandistrict.org/
Hayden Peak	5120 W. Hayden Peak Drive, West Jordan, UT 84081	801-280-0722	https://haydenpeak.jordandistrict.org/
Heartland	1451 W 7000 South, West Jordan, UT 84084	801-565-7533	https://heartland.jordandistrict.org/
Jordan Hills	8892 S. 4800 West, West Jordan, UT 84081	801-280-0238	https://jordanhills.jordandistrict.org/
Majestic Elementary	7430 S. Redwood	801-565-7458	https://majestic.jordandistrict.org/

Arts Academy	Road, West Jordan, UT 84084		
Mountain Shadows	5255 W. 7000 South, West Jordan, UT 84081	801-963-0291	https://mountainshadows.jordandistrict.org/
Oak Crest	8462 S. Hilltop Oak Drive, West Jordan, UT 84081	801-280-7243	https://oakcrest.jordandistrict.org/
Oquirrh	7165 S. Paddington Road, West Jordan, UT 84084	801-565-7474	https://oquirrh.jordandistrict.org/
Riverside	8737 S. 1220 West, West Jordan, UT 84088	801-565-7484	https://riverside.jordandistrict.org/
Terra Linda	8400 S. Old Bingham Highway, West Jordan UT 84088	801-282-8036	https://terralinda.jordandistrict.org/
West Jordan	7220 S. 2370 West, West Jordan, UT 84084	801-565-7506	https://westjordanelementary.jordandistrict.org/
Westland	2925 W. 7180 South, West Jordan, UT 84084	801-565-7508	https://westland.jordandistrict.org/
Westvale	2300 W. Gardner Lane, West Jordan, UT 84088	801-565-7510	https://westvale.jordandistrict.org/

Appendix II: School Counselors, Social Workers and Psychologists

Each school in the Jordan school district has personnel specifically assigned to help you and your children establish healthy development and create positive boundaries around social, emotional and psychological health. These staff include social workers, school psychologists, speech language pathologists, and more.

Social workers and psychologists can provide counseling while providing social, emotional, and psychological support, they also help with IEP's and other accommodations, and can give referrals to outside resources.

Speech language pathologists help students with communication delays. They can help your children with literacy, fluency, articulation, and social communication issues.

Guidance Counselors help with academic and behavioral challenges.

In addition to these personnel the Jordan School District has a website devoted to positive mental and emotional health: <https://wellness.jordandistrict.org/> and the Jordan Family Education Center. The Jordan Family Education Center provides classes, support groups and short term counseling at no charge to families living within the district boundaries. Short term counseling requires an intake appointment which can be set up by calling 801-565-7442. Counseling sessions are typically held on Tuesday, Wednesday and Thursday evenings. All other questions concerning classes or hours can be directed to 801-565-7442

Below is a list of all of the service providers within the elementary schools in the district so you can easily contact them as needed. If contact information is not listed, the best course of action is to call your child's school's main office in order to find out how to contact your school's psychologist or counselors.

School	Title	Name	Phone Number	Email
Antelope Canyon	Speech Language Pathologist	Cassen Gardner	801-567-8950	Cassen.Gardner@jordandistrict.org
Antelope Canyon	School Psychologist	Tyler Swiggart	801-567-8950	Tyler.Swiggart@jordandistrict.org
Aspen	School Psychologist	Ling-Suan Chu	801-567-8960	http://linghsuan.chu@jordandistrict.org/
Aspen	Counselor	Jamilieth Campos-Alejandre	801-567-8960	http://linghsuan.chu@jordandistrict.org/
Bastian	School Psychologist	Dr. Randy Buckner	801-567-8920	Randy.Buckner@jordandistrict.org
Bastian	School Counselor	Alicia Martinez	801-567-8920	http://alicia.martinez@jordandistrict.org
Blackridge	Speech Pathologist	Shelby Gann	801-254-0326	%20shelby.gann@jordandistrict.org
Blackridge	School Psychologist	Dr. Romney Stevens	801-254-0326	romney.stevens@jordandistrict.org
Bluffdale	Counselor	Natasha Hunt	801-254-8090	natasha.hunt@jordandistrict.org
Butterfield Canyon	School Psychologist	Jessica Thompson	801-254-0737	jessica.thompson@jordandistrict.org
Butterfield Canyon	School Counselor	Elizabeth Bowden	801-254-0737	elizabeth.Bowden@jordandistrict.org

Columbia	School Counselor	Angelina Fernandez		angelina.fernandez@jordandistrict.org
Columbia	School Psychologist	Jarrod Gardener		jarrod.gardner@jordadistrict.org
Columbia	Speech Language Pathologist	Mindi Reimann	801-280-3279	mindireimann@jordandistrict.org
Columbia	Social Emotional Teacher	Teri Gomez	801-280-3279	teresa.gomez@jordandistrict.org
Copper Canyon	School Counselor	Allison Shaw	801-260-0222	unlisted
Daybreak	School Psychologist	Rebecca Brown	801-302-0553	rebecca.brown@jordandistrict.org
Daybreak	Guidance Counselor	Erin Thorpe	801-302-0553	erin.thorpe@jordandistrict.org
Eastlake	Speech Pathologist	Rachel Osmond	801-446-0778	unlisted
Eastlake	School Psychologist	Josephine Svoboda	801-446-0778	josephine.svoboda@jordandistrict.org
Elk Meadows	Speech Pathologist for PreK-2nd Grade	Natalya McPharlin	801-446-3200	natalya.mcpharlin@jordandistrict.org
Elk Meadows	Speech Pathologist for 3rd-6th Grade	Julie Russell	801-446-3200	julie.russell@jordandistrict.org
Elk Meadows	Guidance Counselor	Hannah Hartzell	801-446-3200	hannah.hartzell@jordandistrict.org

Falcon Ridge	Speech Therapist	Denise Perkins	801-282-2437	denise.perkins@jordandistrict.org
Falcon Ridge	School Counselor	Shane Humphreys		shane.humphreys@jordandistrict.org
Falcon Ridge	Guidance Counselor	Zoe Curry	801-282-2437	zoe.curry@jordandistrict.org
Foothills	School Psychologist	Rex Prescott	801-302-8599	rex.prescott@jordandistrict.org
Fox Hollow	Speech Pathologist	Katherine Van Wagoner	801-282-1818	katherine.vanwagoner@jordandistrict.org
Fox Hollow	Guidance Counselor	William Herchenbach	801-282-1818	william.herchenbach@jordandistrict.org
Golden Fields	Speech Pathologist	Kelly Bullock	801-567-8910	kelly.bullock@jordandistrict.org
Golden Fields	Speech Pathologist	Nicole Gay	801-567-8910	nicole.gay@jordandistrict.org
Golden Fields	School Psychologist	Kathleen Garibaldi	801-567-8910	kathleen.garibaldi@jordandistrict.org
Hayden Peak	School Psychologist	unlisted		
Heartland	Counselor	Jenilyn Sorenson	801-565-7533	jenilyn.sorenson@jordandistrict.org
Heartland	School Psychologist	Bethany Kever	801-565-7533	bethanykeever@jordandistrict.org

Herriman	School Counselor	Natalie Bartholomew		natalie.bartholomew@jordandistrict.org
Herriman	Speech Pathologist	Raquelle Foutz	801-446-3215	raquelle.foutz@jordandistrict.org
Jordan Hills	Guidance Counselor	Alisa Jones	801-280-0238	alisa.jones@jordandistrict.org
Jordan Ridge	School Counselor	Mandy Rawson	801-254-8025	amanda.rawson@jordandistrict.org
Jordan Ridge	School Psychologist	Libby Sales	801-254-8025	libby.sales@jordandistrict.org
Majestic	School Psychologist	Dr. Donna Salmen	801-565-7458	donna.salmen@jordandistrict.org
Majestic	Speech Pathologist	Joy Strong	801-565-7458	joy.strong@jordandistrict.org
Midas Creek	Speech Pathologist	Brooke Boldt	801-254-7407	brooke.boldt@jordandistrict.org
Midas Creek	School Counselor	Kaitlyn Flanagan	801-254-7407	kaitlyn.flanagan@jordandistrict.org
Monte Vista	Speech Pathologist	Amanda Stouffer	801-254-8040	amanda.stouffer@jordandistrict.org
Monte Vista	School Psychologist	Lisa Stillman	801-254-8040	lisa.stillman@jordandistrict.org

Mountain Point	Counselor	Teresa Bills		teresa.bills@jordandistrict.org
Mountain Point	School Psychologist	Laurel Tanner	801-567-8940	http://laurel.tanner@jordandistrict.org/
Mountain Shadows	Speech Pathologist	Erin Yanagisawa	801-963-0291	erin.yanagisawa@jordandistrict.org
Mountain Shadows	School Psychologist	Molly Kozel	801-963-0291	molly.kozel@jordandistrict.org
Oakcrest	Speech Pathologist	Kalomyra Shenk	801-280-7243	kalomyra.shenk@jordandistrict.org
Oakcrest	Guidance Counselor	Brendan Mitchell		brendan.mitchell@jordandistrict.org
Oquirrh	School Psychologist	Preston Tenney		preston.tenney@jordandistrict.org
Oquirrh	Social Worker	Vickie Robinson	801-565-7474	vicki.robinson@jordandistrict.org
Oquirrh	Speech Pathologist	Laurel Coe	801-565-7474	laurel.coe@jordandistrict.org
Oquirrh	Social Emotional Wellness Coach	Ryan Griffin	801-565-7474	ryan.griffin@jordandistrict.org
Ridgeview	Speech	Patricia Alessi		patricia.alessi@jordandistrict.org
Ridgeview	School Psychologist	Manny Colon		manny.colon@jordandistrict.org
Riverside	Speech Pathologist	Sharlene Elmer	801-567-8930	sharlene.elmer@jordandistrict.org

Riverside	School Psychologist	Jessica Sylvan	801-567-8930	jessica.sylvan@jordandistrict.org
Riverton	School Counselor	Lisa Burg		lisa.burg@jordandistrict.org
Riverton	School Counselor	Kelley Crawley		kelley.crawley@jordandistrict.org
Riverton	Speech Pathologist	Wendy Fagre	801-254-8050	wendy.fagre@jordandistrict.org
Riverton	Speech Pathologist	Melissa Chandler	801-254-8050	melissa.chandler@jordandistrict.org
Riverton	School Psychologist	Melanie Nelson	801-254-8050	melanie.nelson@jordandistrict.org
Rosamond	School Psychologist	Jocelyn Araya	801-254-8043	joycelyn.araya@jordandistrict.org
Rosamond	Guidance	Kristi Thomas	801-254-8043	kristen.thomas@jordandistrict.org
Rosamond	Speech Pathologist	Jennifer Egan	801-254-8043	jennifer.egan@jordandistrict.org
Rosamond	Speech Pathologist	Bethany Hillary	801-254-8043	bethany.hillary@jordandistrict.org
Rose Creek	Speech	Samantha Greenberg	801-254-8082	samantha.greenberg@jordandistrict.org
Rose Creek	School Counselor	Chelsea Conger	801-254-8082	chelsea.conger@jordandistrict.org
Rose Creek	Psychologist	Brandi Bezzant	801-254-8082	brandi.bezzant@jordandistrict.org
Silvercrest	School Psychologist	Matthew Rogers		matthew.rogers@jordandistrict.org

Silvercrest	School Psychologist	Laurel Tanner		laurel.tanner@jordandistrict.org
Silvercrest	Speech Pathologist	Nannette Redd	801-253-1034	nannette.redd@jordandistrict.org
Silvercrest	Speech Pathologist	Rebecca Holbrook	801-253-1034	rebecca.holbrook@jordandistrict.org
South Jordan	Speech Pathologist	Tara Augustin	801-254-8000	tara.augustin@jordandistrict.org
South Jordan	School Psychologist	Dallin Marr	801-254-8000	dallin.marr@jordandistrict.org
Southland	Speech Pathologist	Eva Roberts	801-254-8047	eva.roberts@jordandistrict.org
Southland	School Psychologist	Tida Blackburn	801-254-8047	tida.blackburn@jordandistrict.org
Terra Linda	School Psychologist	Mamie Thompson	801-282-8036	mamie.thompson@jordandistrict.org
Terra Linda	Speech Specialist	Amy Ludlow	801-282-8036	amy.ludlow@jordandistrict.org
Welby	Guidance Counselor	Elizabeth White	801-280-1456	elizabeth.white2@jordandistrict.org
Welby	Guidance Counselor	Allisun Cartier	801-280-1456	allisun.cartier@jordandistrict.org
Welby	Speech Pathologist	Natalie Vanvranken	801-280-1456	natalie.vanvranken@jordandistrict.org
Welby	Speech Therapist	Mary Pavia	801-280-1456	mary.pavia@jordandistrict.org

Westland	School Psychologist	Aubree James	801-565-7508	aubree.james@jordandistrict.org
Westland	Speech Pathologist	Julie Sorenson	801-565-7508	diane.butikofer@jordandistrict.org
Westland	School Counselor	Janalee Roper	801-565-7508	janalee.roper@jordandistrict.org
Westvale	Speech Pathologist	Linda Marriott	801-565-7510	linda.marriott@jordandistrict.org
Westvale	Social Worker	Robyn Burningham	801-565-7510	robyn.burningham@jordandistrict.org